

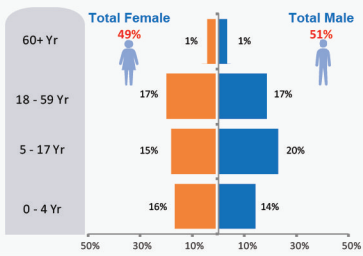

*** Overall 869**
individuals returned

Age-Gender Disaggregation (Individuals)



* Vulnerable Cases Reported

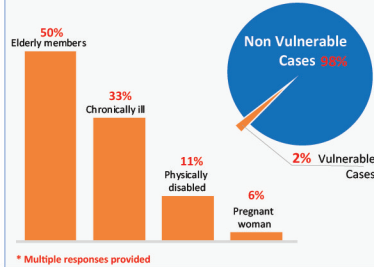

Occupation in Pakistan

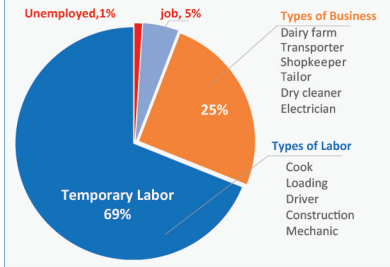

* PUSH Factors

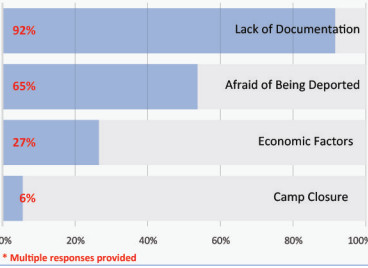

* PULL Factors

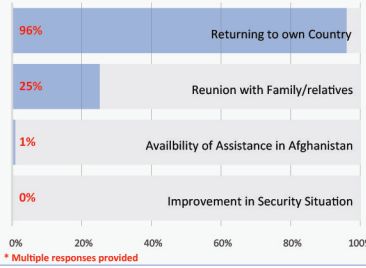

Year of Arrival in Pakistan

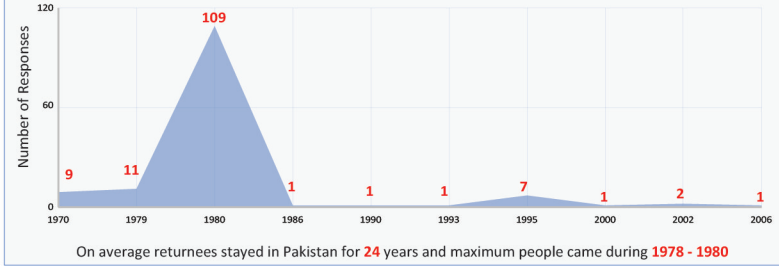

On average returnees stayed in Pakistan for 24 years and maximum people came during 1978 - 1980

Number of Individuals Returned

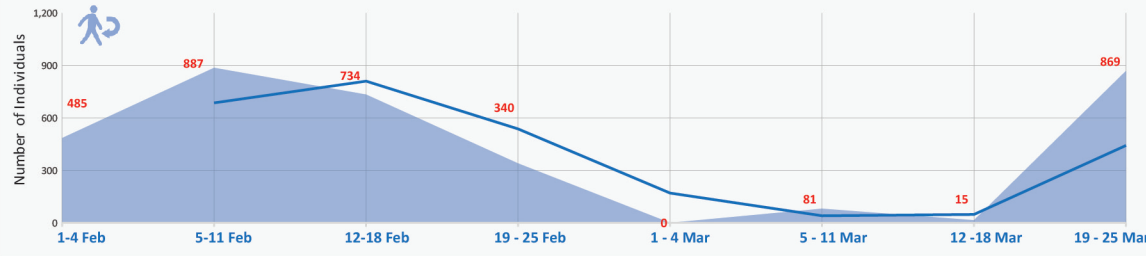

* Foreseen Challenges upon Return

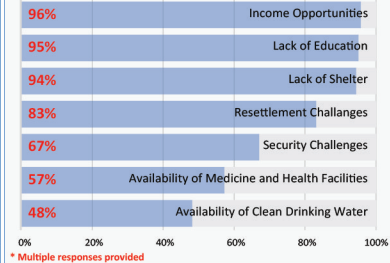

Population Movement (PAKISTAN - AFGHANISTAN)

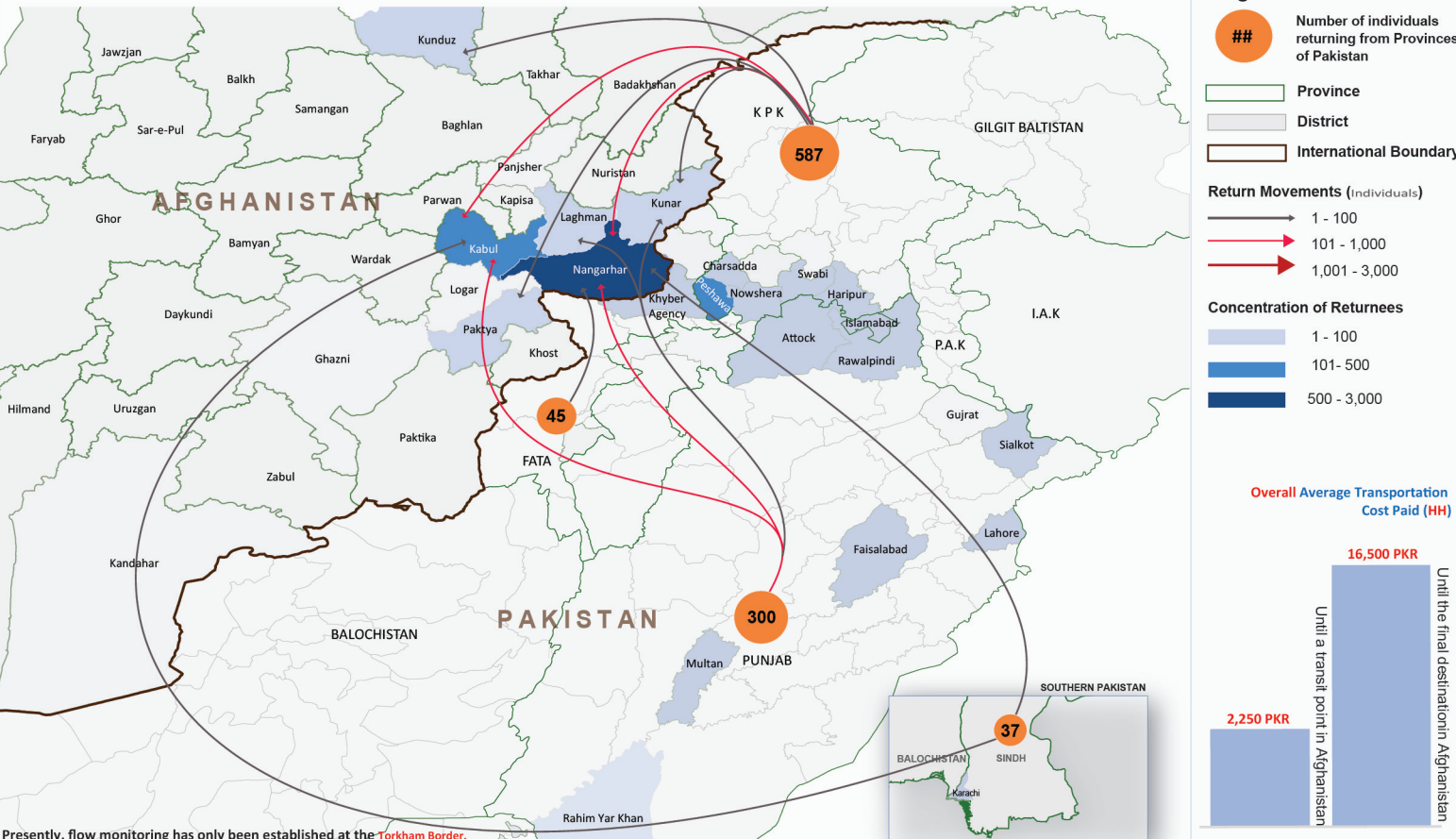

Legend

- ##** Number of individuals returning from Provinces of Pakistan
- Province
- District
- International Boundary

Return Movements (Individuals)

- 1 - 100
- 101 - 1,000
- 1,001 - 3,000

Concentration of Returnees

- 1 - 100
- 101 - 500
- 500 - 3,000

Overall Average Transportation Cost Paid (HH)

- 2,250 PKR (Until a transit point in Afghanistan)
- 16,500 PKR (Until the final destination in Afghanistan)

Population Movement From Pakistan to Afghanistan

Places in Pakistan	To Kabul		To Kunar		To Kunduz		To Laghman		To Nangrahar		To Paktia	
	People Returned	Amount Paid (PKR)	People Returned	Amount Paid (PKR)	People Returned	Amount Paid (PKR)	People Returned	Amount Paid (PKR)	People Returned	Amount Paid (PKR)	People Returned	Amount Paid (PKR)
FATA	0	-	0	-	0	-	0	-	57	11,700	0	-
KPK	183	22,212	51	13,444	22	30,000	0	-	598	10,495	14	37,000
Punjab	141	23,692	11	23,000	0	-	26	22,125	103	23,600	0	-
Sindh	26	18,000	0	-	0	-	0	-	11	55,500	0	-

Overall figure does not include the number of deportees during the reporting period.

For feedback contact: MIRFAN@IOM.INT