

SANITATION FACILITIES- THREE STANCE VIP LATRINES (MALE) (BLACK COTTON)

GENERAL NOTES:



1. All dimensions are in millimeters unless otherwise stated.
2. All dimensions are to be checked and confirmed on site before commencement of any work
3. Depth of pad foundation 1200mm.
4. Depth of strip foundation 750mm.
5. Any discrepancy or changes is to be reported to IOM site Engineer/Project manager before proceeding

Rev:	Date	Description:	Approved
----	--/--/----	----	----
----	--/--/----	----	----
----	--/--/----	----	----
----	--/--/----	----	----

Program



Client:

GOVERNMENT OF SOUTH SUDAN

Implemented By:



Project:

PROPOSED VIP LATRINES (MALE)
BLOCK OF THREE STANCE (BLACK COTTON SOIL)

Drawing Title

COVER PAGE

Designed By: H.A	Drawn by: H.A
Checked: F.E & G.O	Approved: ----
Sheet #: 1/6	Scale: AS SPECIFIED
Date: 22 July 2024	Rev: 0

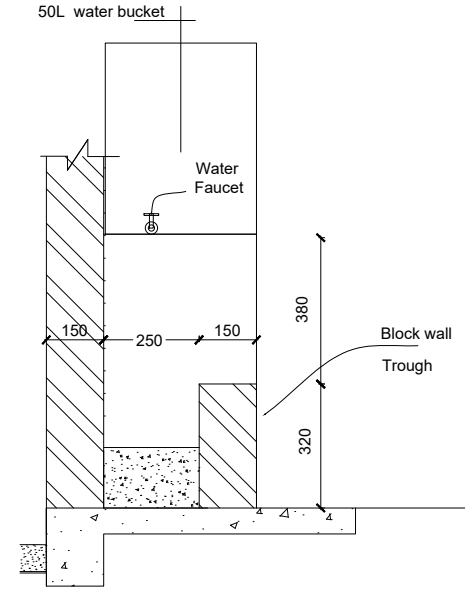
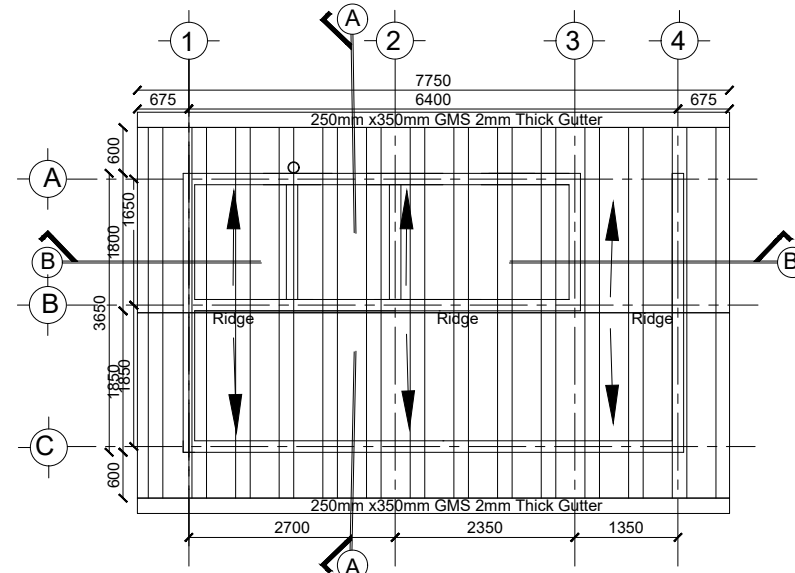
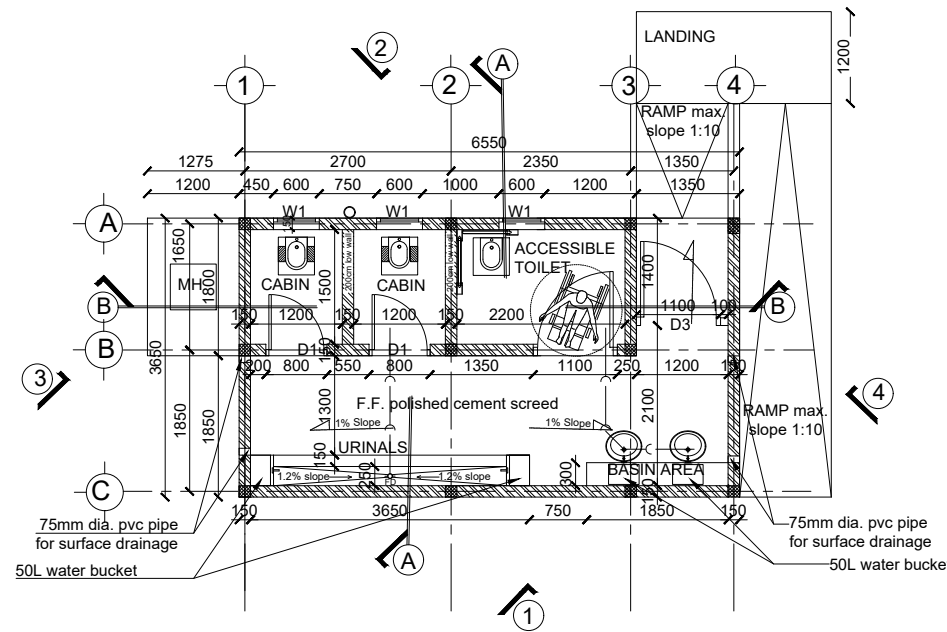

GENERAL NOTES:



- All dimensions are in millimeters unless otherwise stated.
- All dimensions are to be checked and confirmed on site before commencement of any work
- Depth of pad foundation 1200mm.
- Depth of strip foundation 750mm.
- Any discrepancy or changes is to be reported to IOM site Engineer/Project manager before proceeding

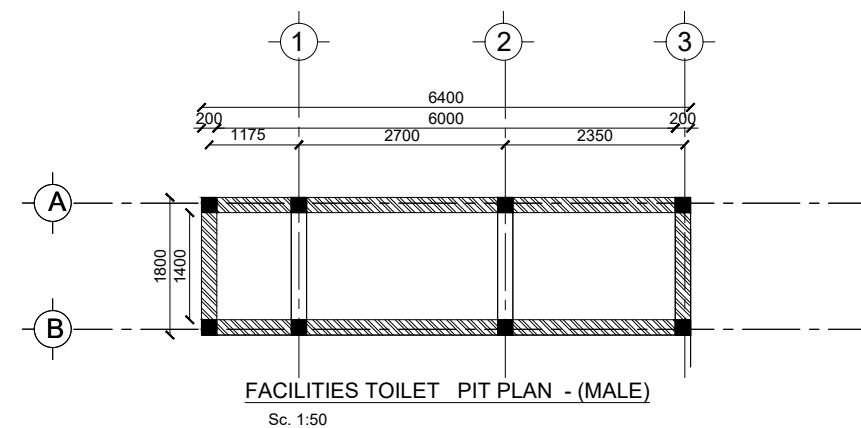
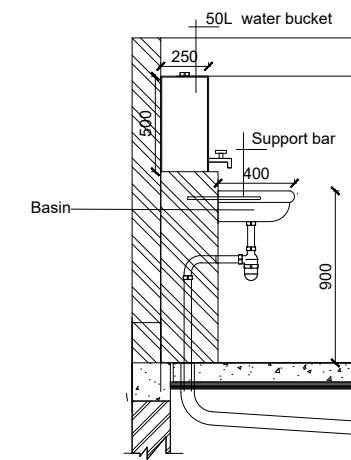
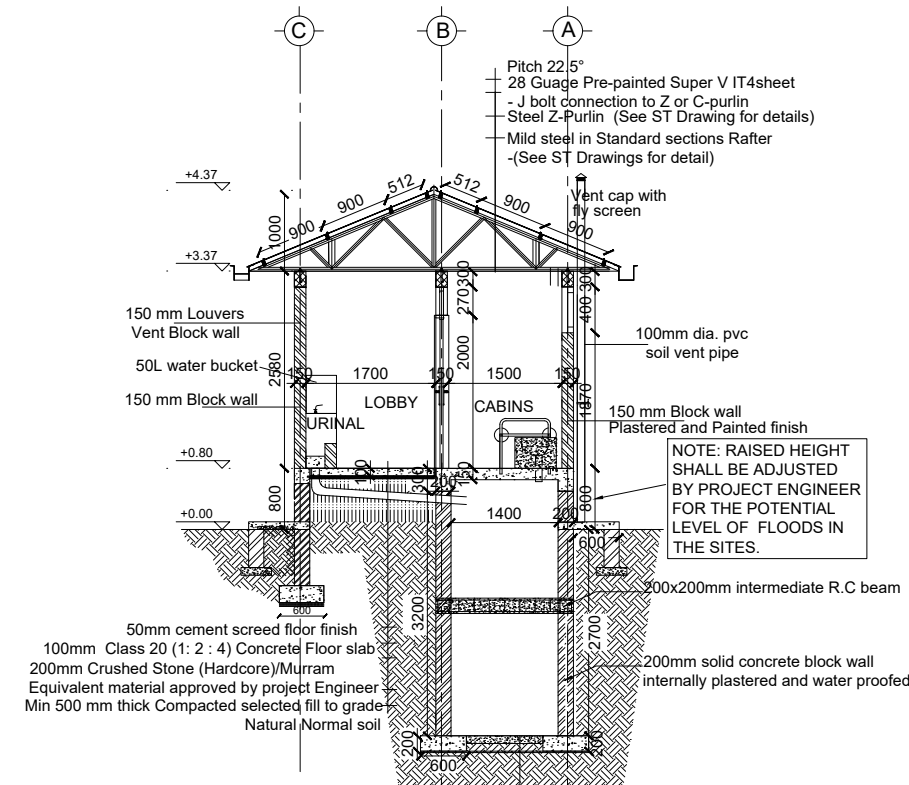
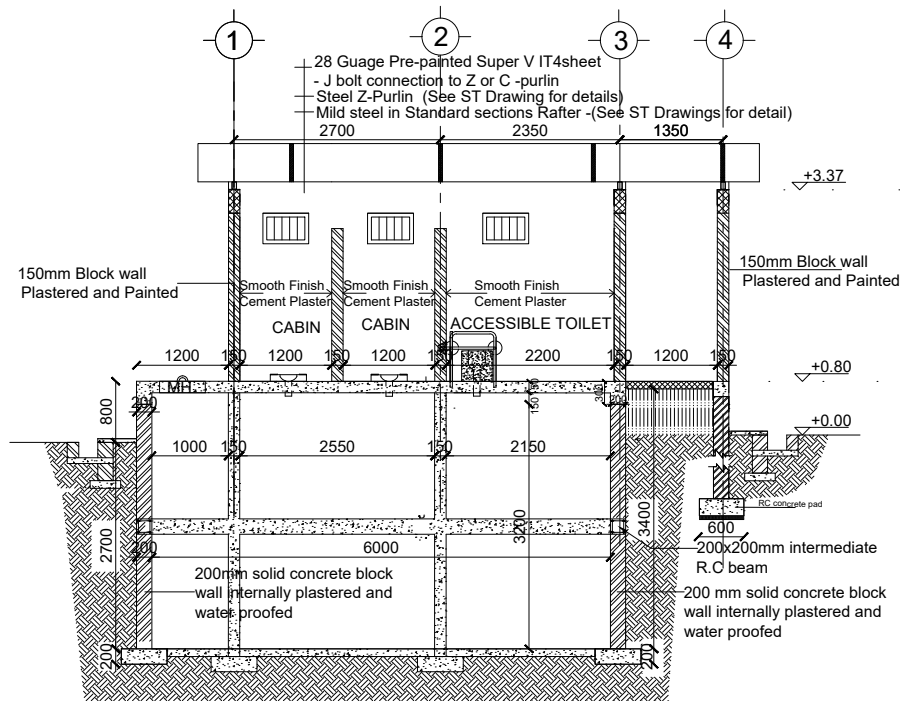

Rev:	Date	Description:	Approved
----	--/--/----	----	----
----	--/--/----	----	----
----	--/--/----	----	----
----	--/--/----	----	----

Program



Client:

GOVERNMENT OF SOUTH SUDAN

Implemented By:



Project:

PROPOSED VIP LATRINES (MALE)

A BLOCK OF THREE STANCE (BLACK COTTON SOIL)

Drawing Title

FLOOR PLAN, ROOF PLAN, SECTIONS

Designed By: H.A Drawn by: H.A

Checked: F.E & G.O Approved: ----

Sheet #: 2/6 Scale: AS SPECIFIED

Date: 22 July 2024 Rev: 0

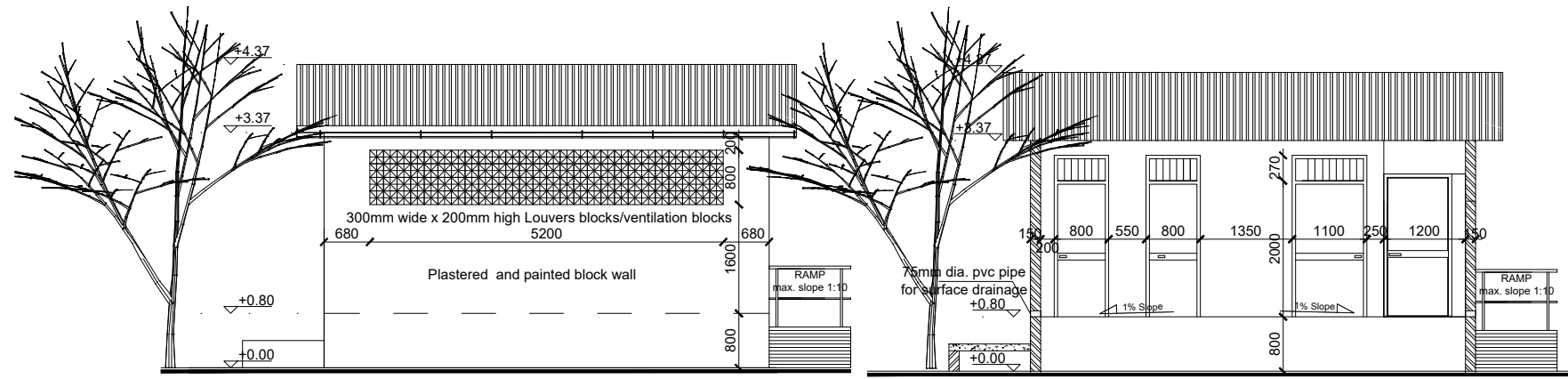

FRONT SIDE ELEVATION 1

FRONT SIDE ELEVATION 1A (without front wall)

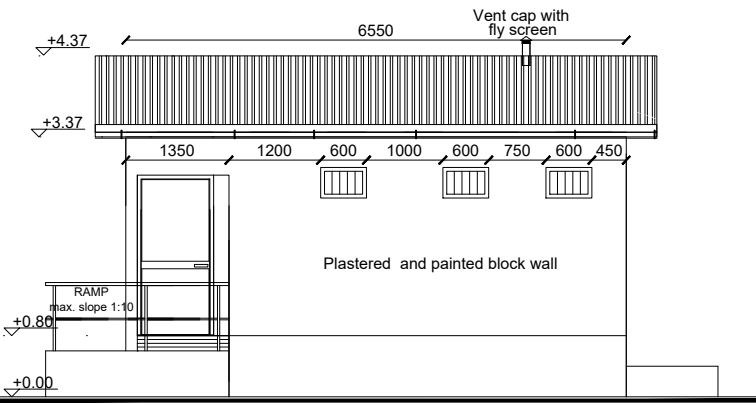

REAR ELEVATION 2

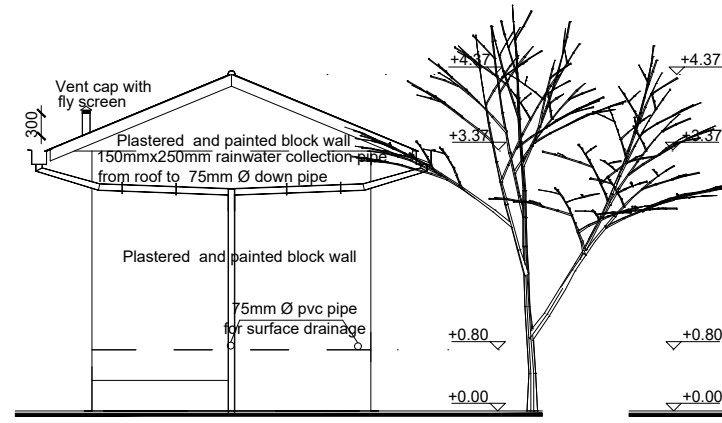

SIDE ELEVATION 3

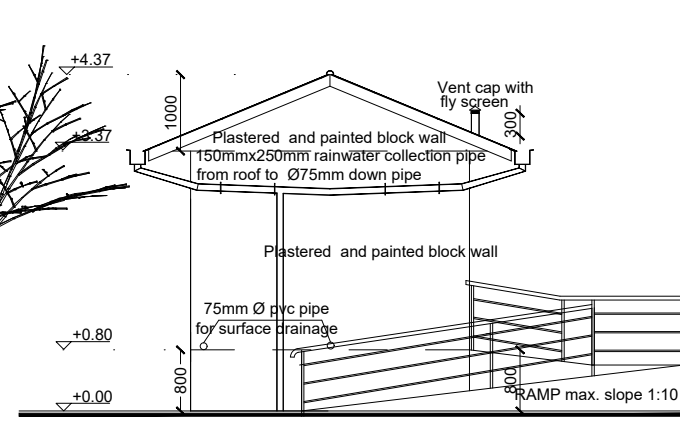

SIDE ELEVATION 4

DOOR SCHEDULE

Door Name	D1	D2	D3
Quantity	2	1	1
Frame material	RHS steel frame 40mm x 40mm x 2mm	RHS steel frame 40mm x 40mm x 2mm	RHS steel frame 40mm x 40mm x 2mm
Frame finish	Painted with 2 coats of antirust paint & 2 coats of enamel paint	Painted with 2 coats of antirust paint & 2 coats of enamel paint	Painted with 2 coats of antirust paint & 2 coats of enamel paint
Door leaf construction	90D opening made of 1.5mm flat metal pane	90D opening made of 1.5mm flat metal pane	90D opening made of 1.5mm flat metal pane
Burglar Proofing	RHS 25X25X2 mm vertical steel bars at equal intervals welded to frames on the interior side	RHS 25X25X2 mm vertical steel bars at equal intervals welded to frames on the interior side	RHS 25X25X2 mm vertical steel bars at equal intervals welded to frames on the interior side
Ironmongry	stainless steel pull-push bar handle	stainless steel pull-push bar handle	stainless steel pull-push bar handle
Louwer	0.5mm thick steel louvers welded at top to the frame.	0.5mm thick steel louvers welded at top to the frame.	

WINDOW SCHEDULE

Window Name	W1
Quantity	3
Frame material	RHS steel frame 40mm x 40mm x 2mm
Frame finish	Painted with 2 coats of antirust paint & 2 coats of enamel paint
Burglar proofing	
Louvers	Steel Louver

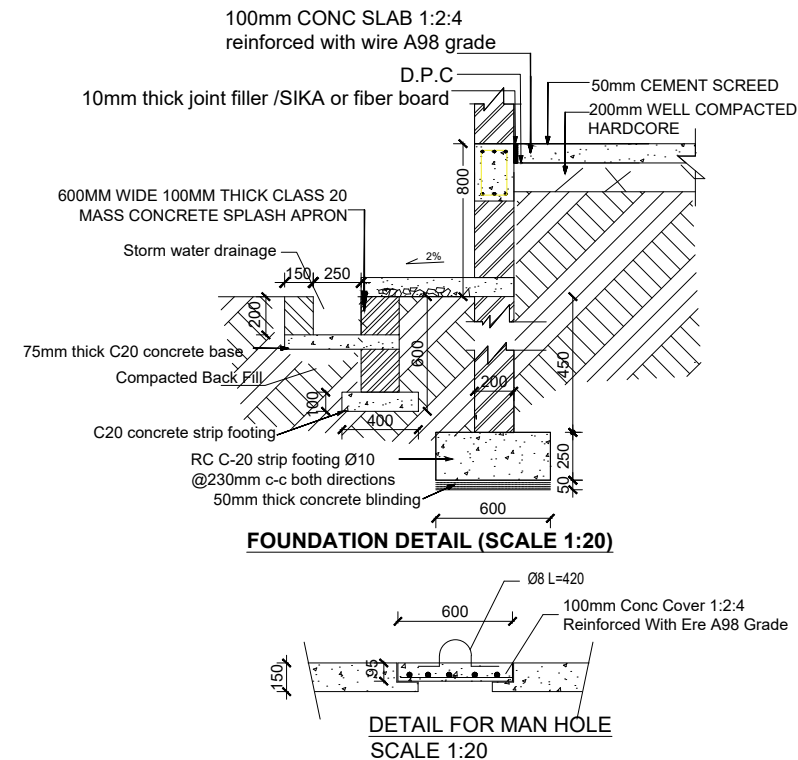

GENERAL NOTES:



1. All dimensions are in millimeters unless otherwise stated.
2. All dimensions are to be checked and confirmed on site before commencement of any work
3. Depth of pad foundation 1200mm.
4. Depth of strip foundation 750mm.
5. Any discrepancy or changes is to be reported to IOM site Engineer/Project manager before proceeding

Rev:	Date	Description:	Approved
----	--/--/----	----	----
----	--/--/----	----	----
----	--/--/----	----	----
----	--/--/----	----	----

Program



Client:

GOVERNMENT OF SOUTH SUDAN

Implemented By:



Project:

PROPOSED VIP LATRINES (MALE)

A BLOCK OF THREE STANCE (BLACK COTTON SOIL)

Drawing Title

ELEVATIONS AND DETAILS

Designed By: H.A	Drawn by: H.A
Checked: F.E & G.O	Approved: ----
Sheet #: 3/6	Scale: AS SPECIFIED
Date: 22 July 2024	Rev: 0

STRUCTURAL NOTES:

- I) Building shall be founded on load bearing stone masonry wall having a depth of 750mm and pad foundation depth of 1200mm from the natural ground level with bottom of excavation compacted prior to laying the foundation wall.
- II) Stone masonry foundation shall be placed on the natural black cotton soil and achieve a minimum bearing capacity of 100 KN/m²
- III) Foundation trench excavation to be approved by the Engineer prior to the construction of the stone masonry foundation.

IV) Material Specification

A) Grade of Structural Concrete

C-25 (Cube characteristics strength of 25 MPa mix ratio 1:1.5:3) for columns and beams;

C-20 (Cube characteristics strength of 20 MPa mix ratio 1:2:4) for floor slab)

B) Concrete reinforcement bar

Grade 460 (Characteristics yield strength of $f_{yk} = 460$ MPa)

C) Steel hollow section for roofing system, verandah column and plates

Grade C: Tensile Strength = 375 Mpa

Yield Strength = 275 Mpa

D) Grade of Bolts

Grade 4.6: Yield Strength = 240 Mpa

Tensile Strength = 400 Mpa

V) Durability Requirements

❖ Concrete Cover to Reinforcement

- Floor slabs: 25mm.
- Beams: 25mm
- Columns: 25mm
- All foundations (below the ground level): 50mm

❖ Protection of steel work

- Surface preparation by blast cleaning, pickling process or where approved by wire brushing
- Application of one coat of an approved pre-fabrication primer e.g. Zinc chromate
- Two coats of an approved paint system to be proposed by Architect, one applied at shop and the other on site after erection.

GENERAL NOTES:



1. All dimensions are in millimeters unless otherwise stated.
2. All dimensions are to be checked and confirmed on site before commencement of any work
3. Depth of pad foundation 1200mm.
4. Depth of strip foundation 750mm.
5. Any discrepancy or changes is to be reported to IOM site Engineer/Project manager before proceeding

Rev:	Date	Description:	Approved
----	--/--/----	----	----
----	--/--/----	----	----
----	--/--/----	----	----
----	--/--/----	----	----

Program



Client:

GOVERNMENT OF SOUTH SUDAN

Implemented By:



Project:

PROPOSED VIP LATRINES (MALE)

A BLOCK OF THREE STANCE (BLACK COTTON SOIL)

Drawing Title

STRUCTURAL NOTES

Designed By: H.A	Drawn by: H.A
Checked: F.E & G.O	Approved: ----
Sheet #: 4/6	Scale: AS SPECIFIED
Date: 22 July 2024	Rev: 0

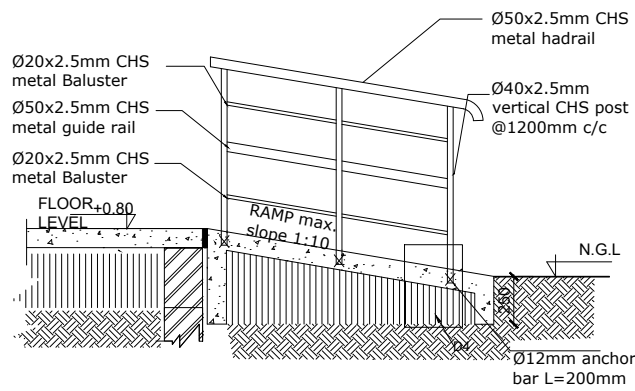

TYPICAL RAMP HANDRAIL DETAIL
SCALE 1:20

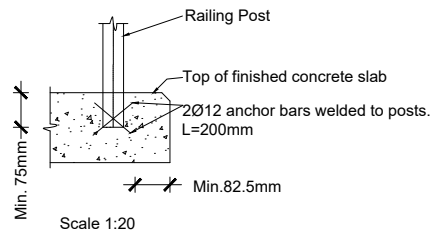
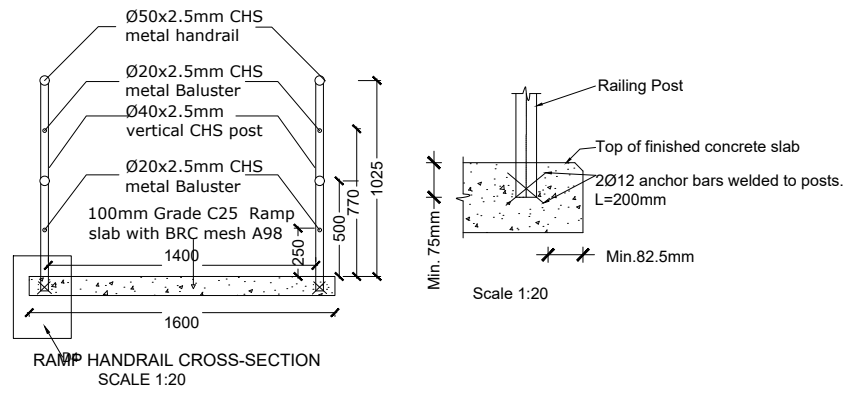

Scale 1:20

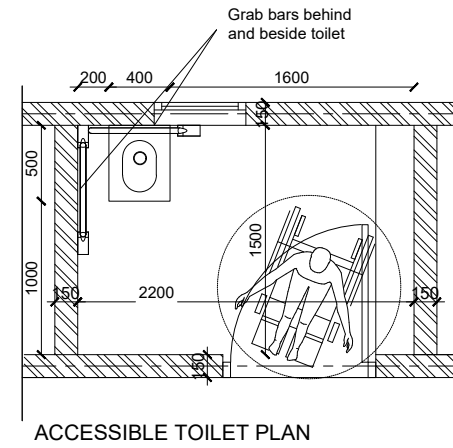

ACCESSIBLE TOILET PLAN

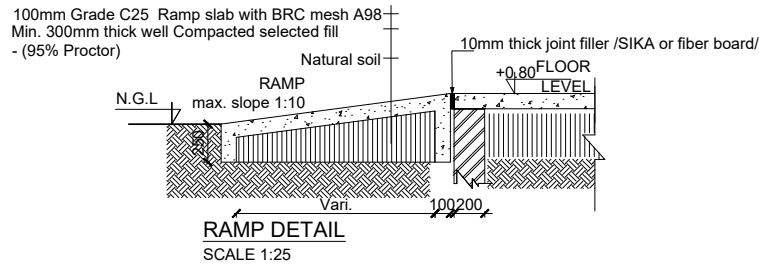

RAMP DETAIL
SCALE 1:25

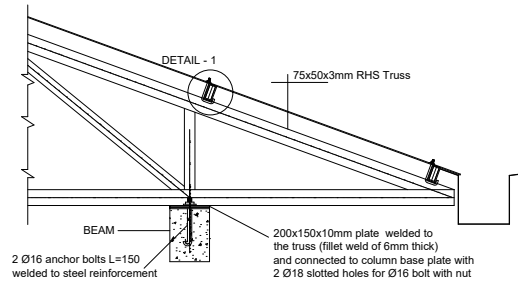

DETAIL - 1
SCALE 1:10

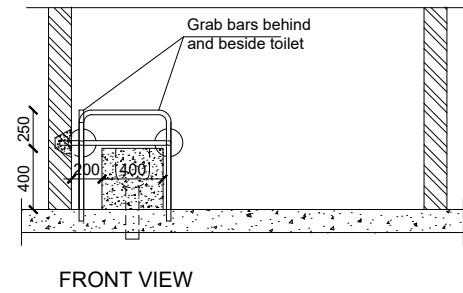

FRONT VIEW

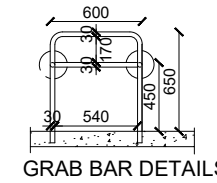

GRAB BAR DETAILS

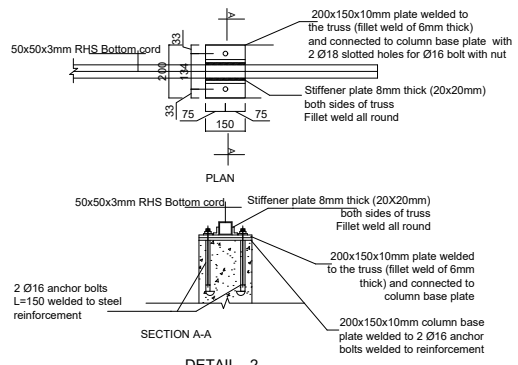

DETAIL - 2
SCALE 1:10

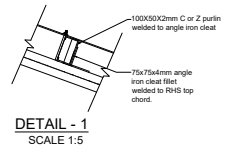

DETAIL - 1
SCALE 1:5

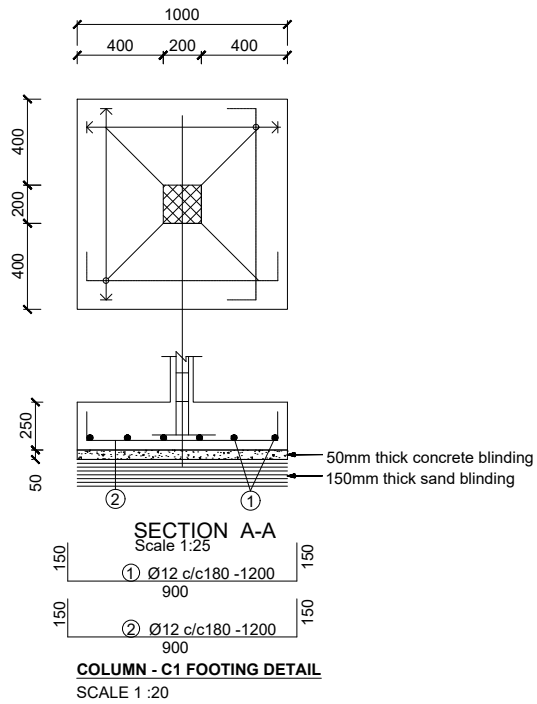

COLUMN - C1 FOOTING DETAIL
SCALE 1:20

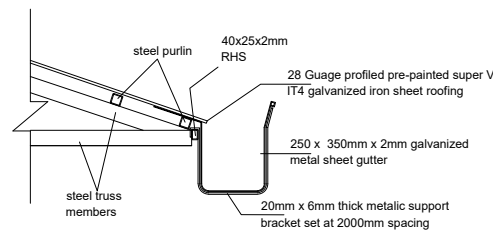

Detail 01: Overhung Gutter Detail
sc. 1:16

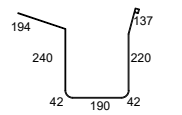

Gutter Development
total Length = 1065mm
sc. 1:16

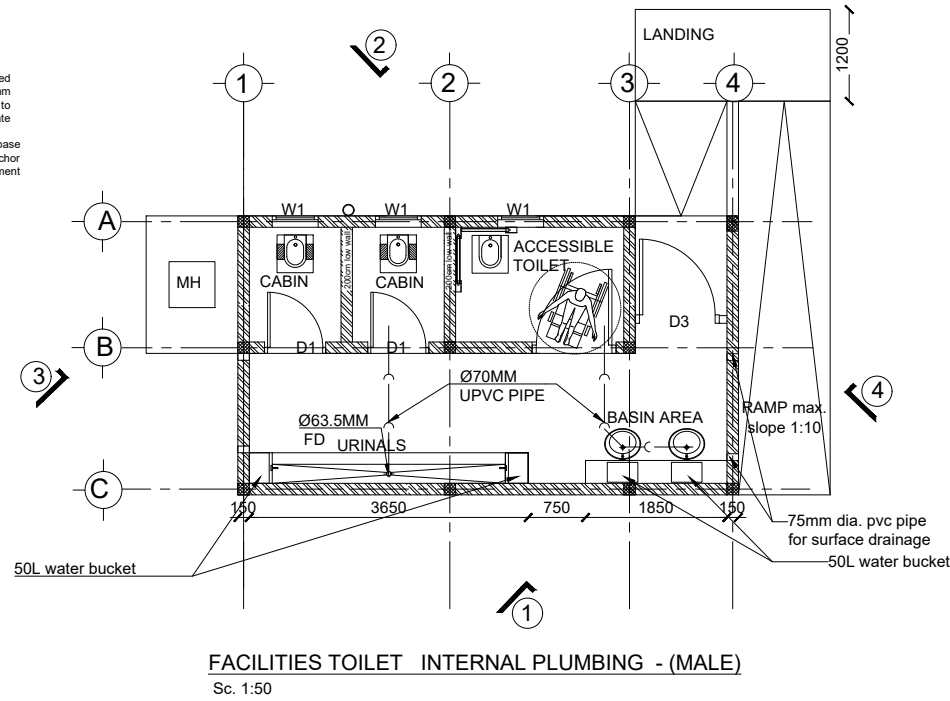

FACILITIES TOILET INTERNAL PLUMBING - (MALE)
Sc. 1:50

GENERAL NOTES:



1. All dimensions are in millimeters unless otherwise stated.
2. All dimensions are to be checked and confirmed on site before commencement of any work
3. Depth of pad foundation 1200mm.
4. Depth of strip foundation 750mm.
5. Any discrepancy or changes is to be reported to IOM site Engineer/Project manager before proceeding

Rev:	Date	Description:	Approved
----	--/--/----	----	----
----	--/--/----	----	----
----	--/--/----	----	----
----	--/--/----	----	----

Program



Client:

GOVERNMENT OF SOUTH SUDAN

Implemented By:



Project:

PROPOSED VIP LATRINES (MALE)

A BLOCK OF THREE STANCE (BLACK COTTON SOIL)

Drawing Title

STRUCTURAL DETAILS

Designed By: H.A	Drawn by: H.A
Checked: F.E & G.O	Approved: ----
Sheet #: 6/6	Scale: AS SPECIFIED
Date: 22 July 2024	Rev: 0

SANITATION FACILITIES- THREE STANCE VIP LATRINES (FEMALE) (BLACK COTTON)

GENERAL NOTES:



1. All dimensions are in millimeters unless otherwise stated.
2. All dimensions are to be checked and confirmed on site before commencement of any work
3. Depth of pad foundation 1200mm.
4. Depth of strip foundation 750mm.
5. Any discrepancy or changes is to be reported to IOM site Engineer/Project manager before proceeding

Rev:	Date	Description:	Approved
----	--/------	----	----
----	--/------	----	----
----	--/------	----	----
----	--/------	----	----

Program



Client:

GOVERNMENT OF SOUTH SUDAN

Implemented By:



Project:

PROPOSED VIP LATRINES (FEMALE)
BLOCK OF THREE STANCE (BLACK COTTON SOIL)

Drawing Title

COVER PAGE

Designed By: H.A	Drawn by: H.A
Checked: F.E & G.O	Approved: ----
Sheet #: 1/5	Scale: AS SPECIFIED
Date: 22 July 2024	Rev: 1

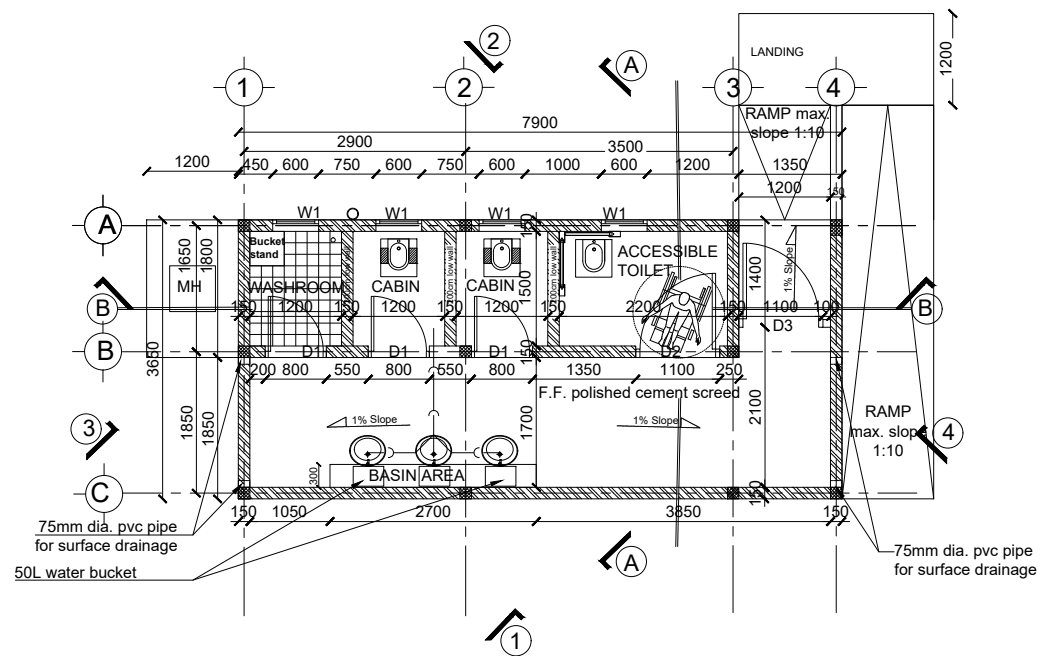

FACILITIES TOILET FLOOR PLAN - (FEMALE)

Sc. 1:50

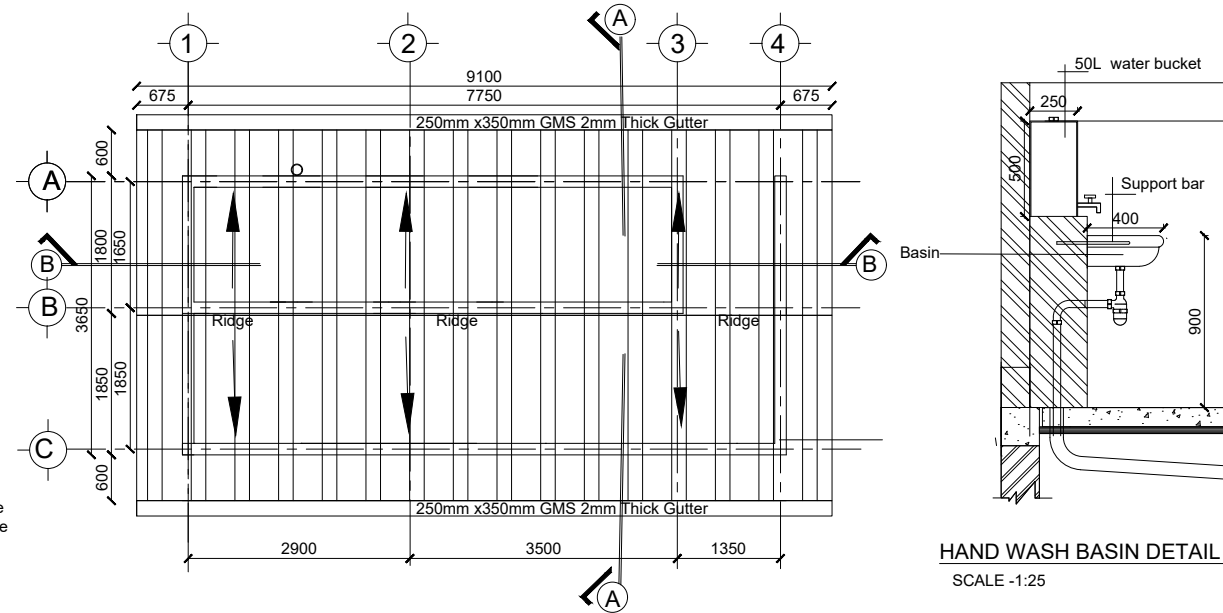

FACILITIES TOILET ROOF PLAN - (FEMALE)

Sc. 1:50

HAND WASH BASIN DETAIL
SCALE -1:25

GENERAL NOTES:



1. All dimensions are in millimeters unless otherwise stated.
2. All dimensions are to be checked and confirmed on site before commencement of any work
3. Depth of pad foundation 1200mm.
4. Depth of strip foundation 750mm.
5. Any discrepancy or changes is to be reported to IOM site Engineer/Project manager before proceeding

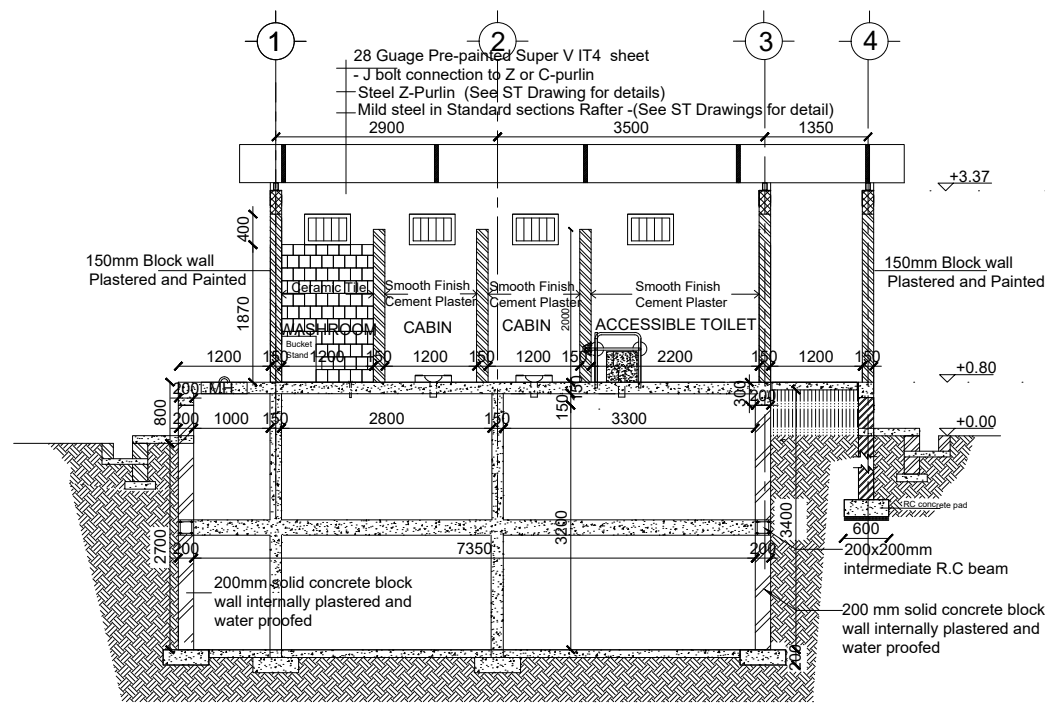

SECTION B-B

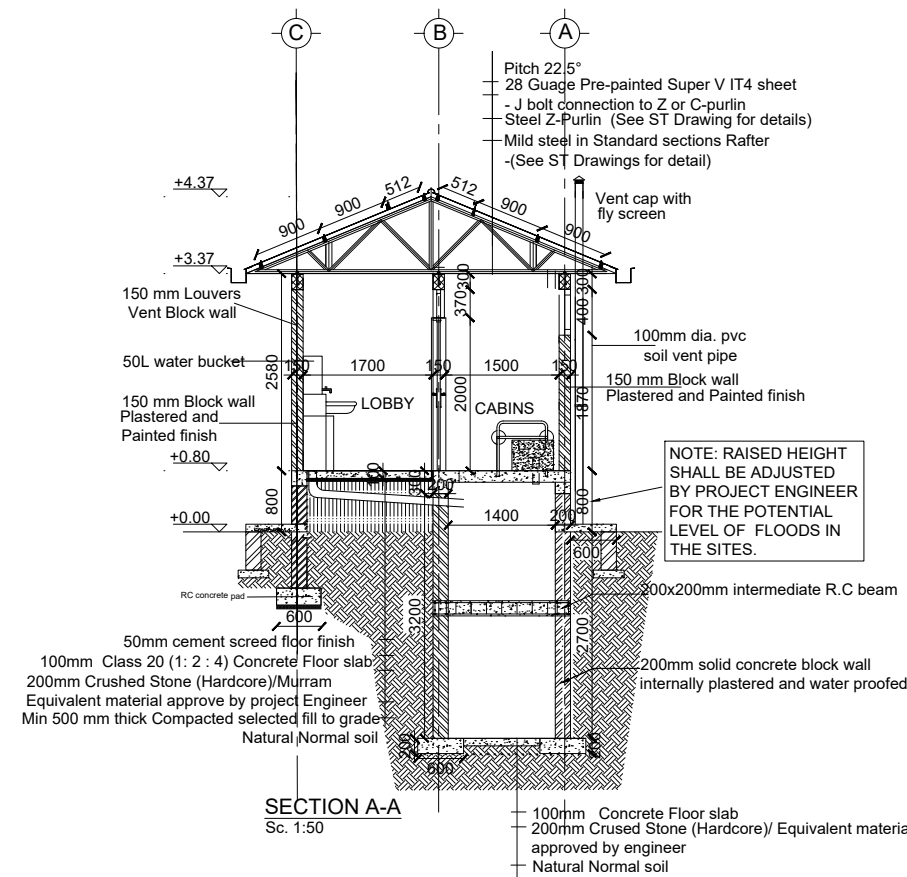

SECTION A-A

Sc. 1:50

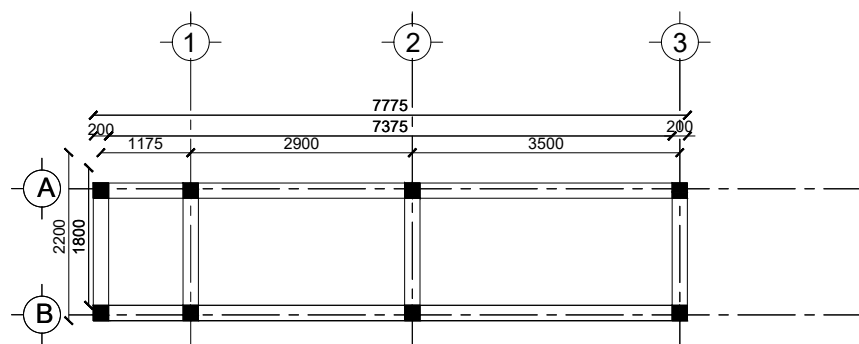

FACILITIES TOILET PIT PLAN - (FEMALE)

Sc. 1:50

Rev:	Date	Description:	Approved
----	---/---/----	----	----
----	---/---/----	----	----
----	---/---/----	----	----
----	---/---/----	----	----

Program



Client:

GOVERNMENT OF SOUTH SUDAN

Implemented By:



Project:

PROPOSED VIP LATRINES (FEMALE)

A BLOCK OF THREE STANCE AND WASHROOM (BLACK COTTON SOIL)

Drawing Title

FLOOR PLAN, ROOF PLAN, SECTIONS

Designed By: H.A	Drawn by: H.A
Checked: F.E & G.O	Approved: ----
Sheet #: 2/5	Scale: AS SPECIFIED
Date: 22 July 2024	Rev: 0

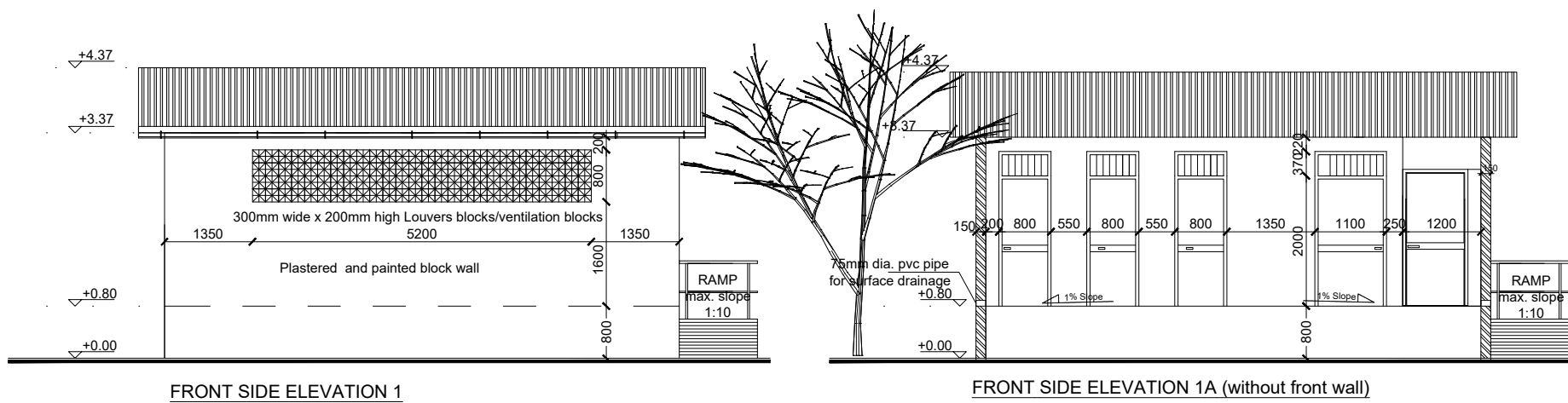

FRONT SIDE ELEVATION 1

FRONT SIDE ELEVATION 1A (without front wall)

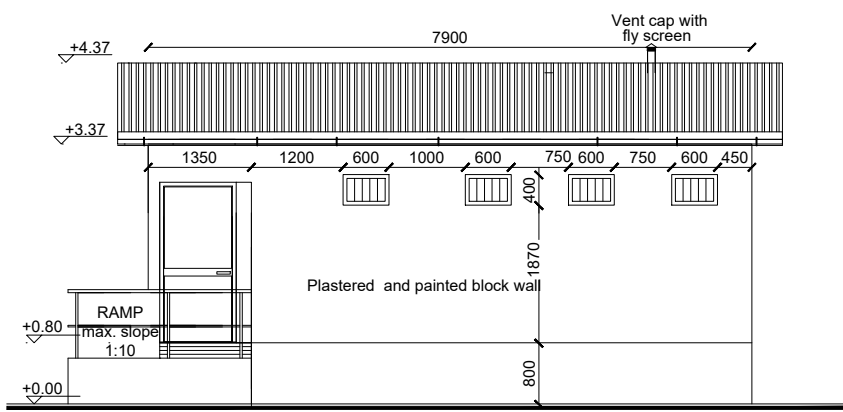

REAR ELEVATION 2

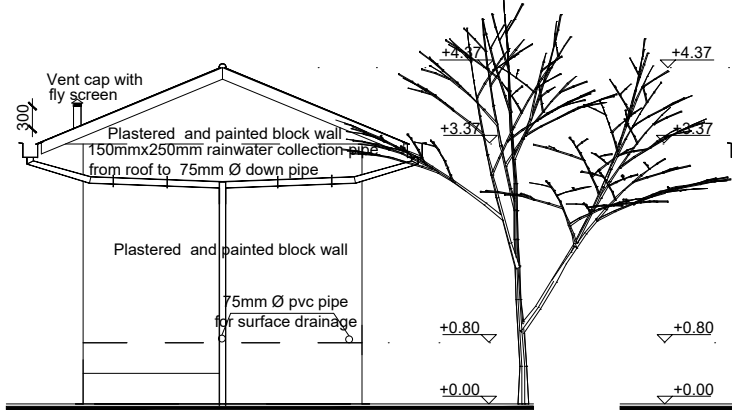

SIDE ELEVATION 3

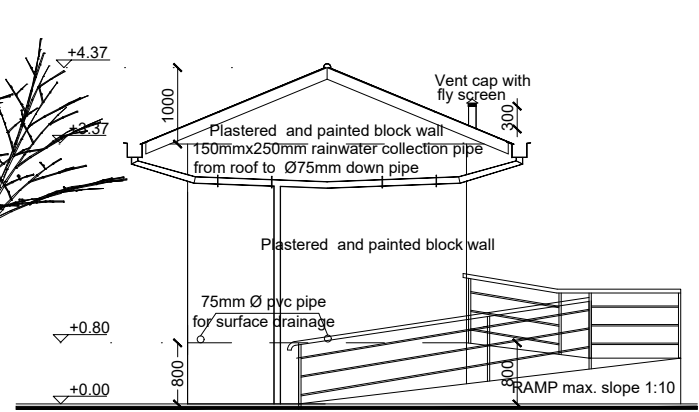

SIDE ELEVATION 4



- GENERAL NOTES:
1. All dimensions are in millimeters unless otherwise stated.
 2. All dimensions are to be checked and confirmed on site before commencement of any work
 3. Depth of pad foundation 1200mm.
 4. Depth of strip foundation 750mm.
 5. Any discrepancy or changes is to be reported to IOM site Engineer/Project manager before proceeding

Rev:	Date	Description:	Approved
----	---/---/----	----	----
----	---/---/----	----	----
----	---/---/----	----	----
----	---/---/----	----	----

DOOR SCHEDULE

Door Name	D1	D2	D3
Quantity	3	1	1
Frame material	RHS steel frame 40mm x 40mm x 2mm	RHS steel frame 40mm x 40mm x 2mm	RHS steel frame 40mm x 40mm x 2mm
Frame finish	Painted with 2 coats of antirust paint & 2 coats of enamel paint	Painted with 2 coats of antirust paint & 2 coats of enamel paint	Painted with 2 coats of antirust paint & 2 coats of enamel paint
Door leaf construction	90D opening made of 1.5mm flat metal pane	90D opening made of 1.5mm flat metal pane	90D opening made of 1.5mm flat metal pane
Burglar Proofing	RHS 25X25X2 mm vertical steel bars at equal intervals welded to frames on the interior side	RHS 25X25X2 mm vertical steel bars at equal intervals welded to frames on the interior side	RHS 25X25X2 mm vertical steel bars at equal intervals welded to frames on the interior side
Ironmongry	stainless steel pull-push bar handle	stainless steel pull-push bar handle	stainless steel pull-push bar handle
Louwer	0.5mm thick steel louvers welded at top to the frame.	0.5mm thick steel louvers welded at top to the frame.	

WINDOW SCHEDULE

Window Name	W1
Quantity	4
Frame material	RHS steel frame 40mm x 40mm x 2mm
Frame finish	Painted with 2 coats of antirust paint & 2 coats of enamel paint
Burglar proofing	
Louvers	Steel Louver

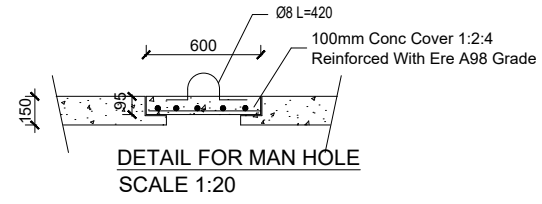
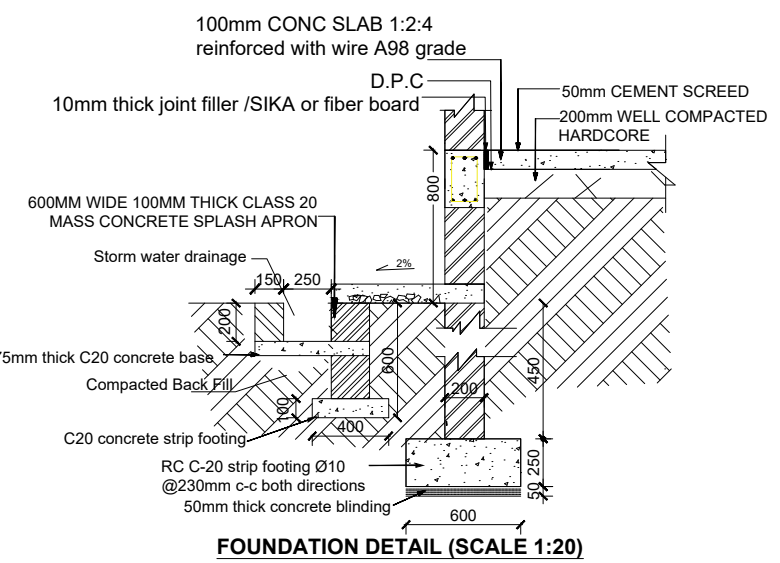

Client:
GOVERNMENT OF SOUTH SUDAN

Implemented By:
IOM UN MIGRATION

Project:
PROPOSED VIP LATRINES (FEMALE)
A BLOCK OF THREE STANCE AND WASHROOM (BLACK COTTON SOIL)

Drawing Title

ELEVATIONS AND DETAILS

Designed By: H.A	Drawn by: H.A
Checked: F.E & G.O	Approved: ----
Sheet #: 3/5	Scale: AS SPECIFIED
Date: 22 July 2024	Rev: 0

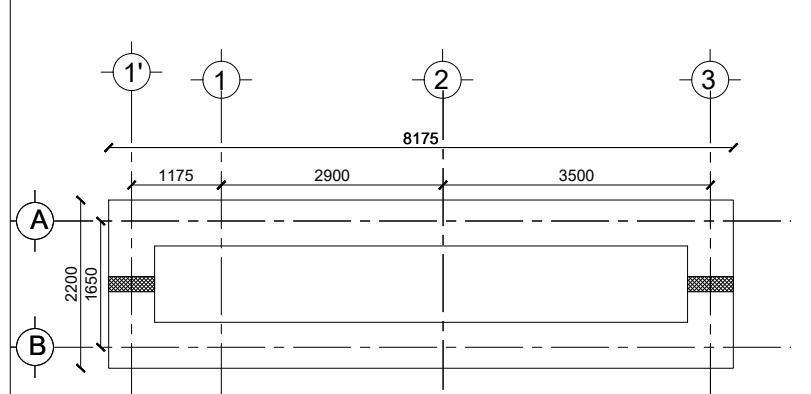
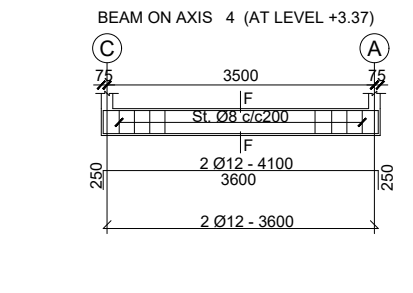
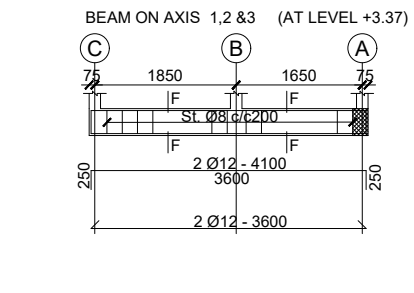
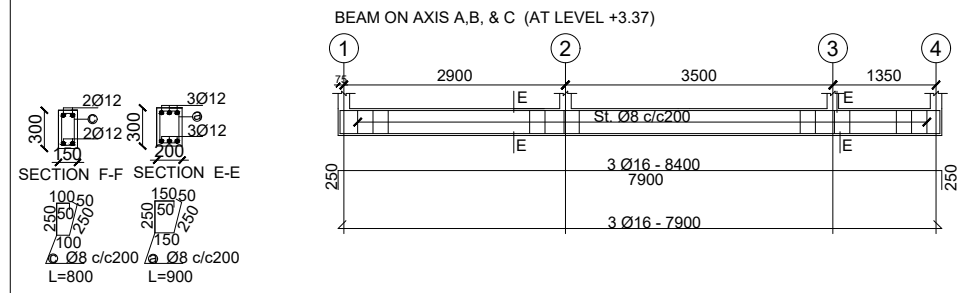
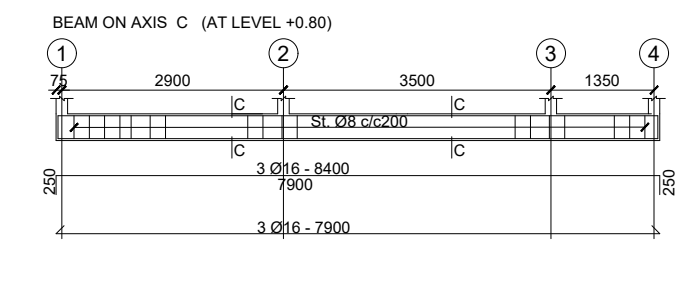
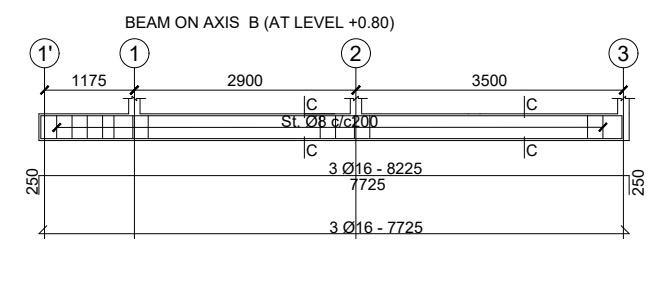
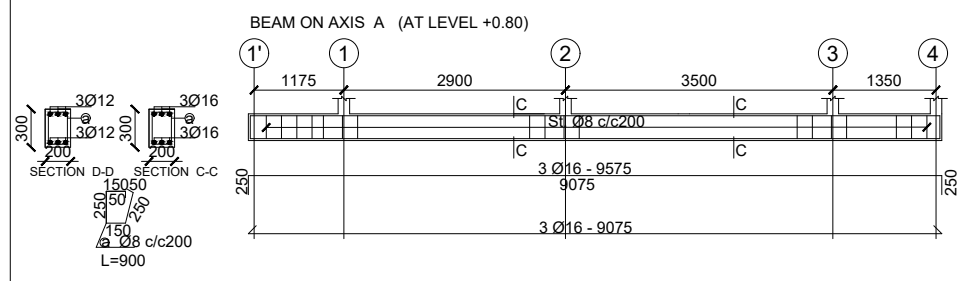
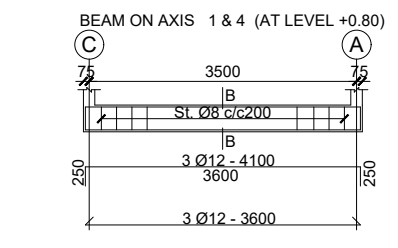
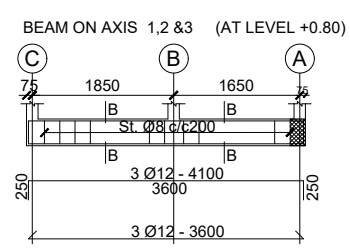
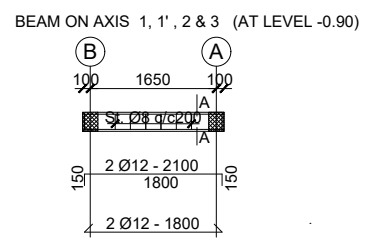
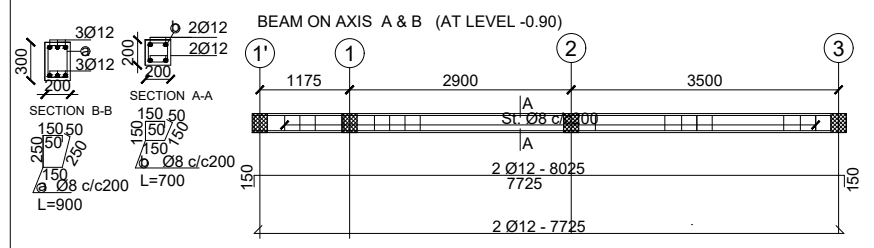

(PUBLIC TOILET - FEMALE)
STRIP FOUNDATION PLAN & PIT WALL
Sc. 1:50

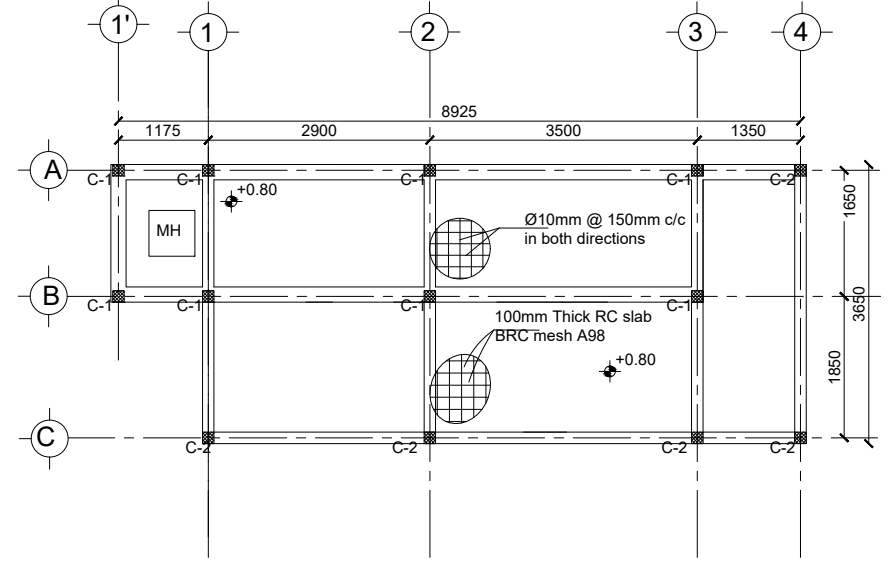

(PUBLIC TOILET - FEMALE)
GROUND FLOOR SLAB REINFORCEMENT, BEAM & COLUMN LAYOUT
Sc. 1:50

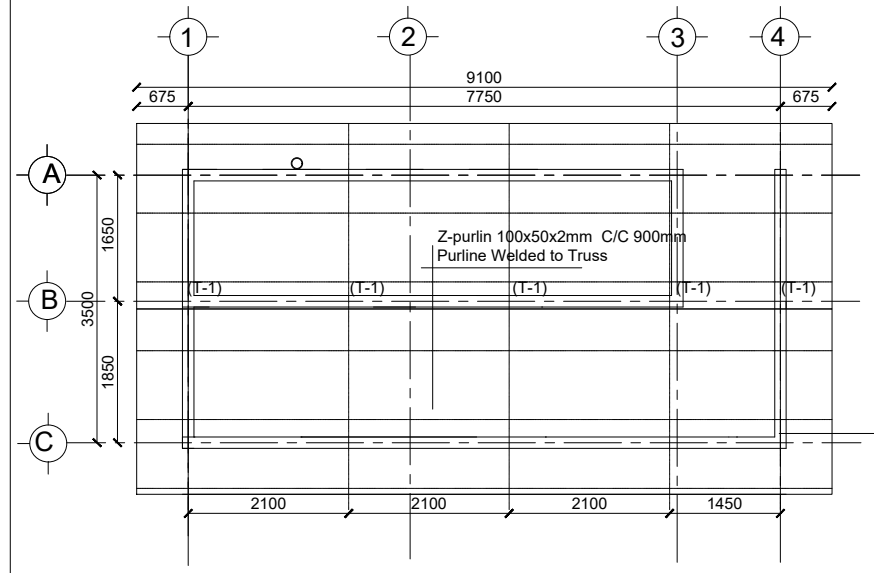

FACILITIES TOILET TRUSS LAYOUT - (FEMALE)
Sc. 1:50

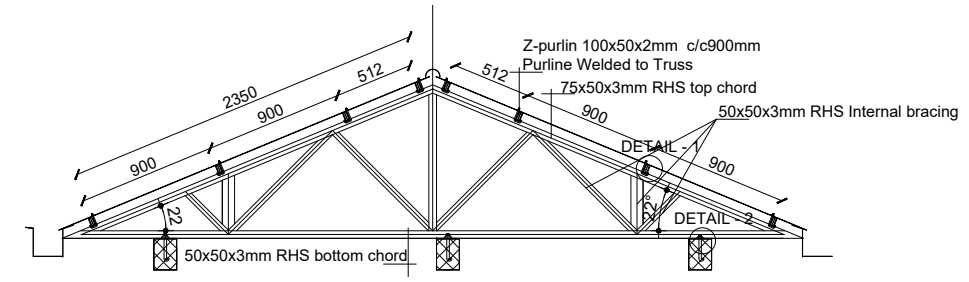

TRUSS T-1 DETAIL
SC:1.25

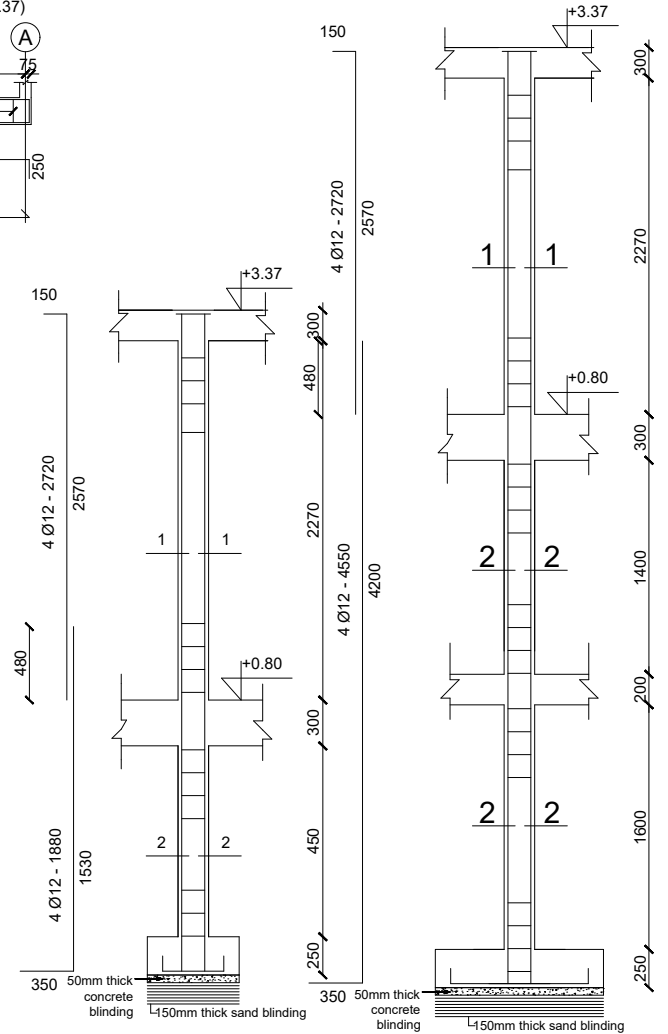

COLUMN C-2
SCALE 1:25

COLUMN C-1
SCALE 1:25

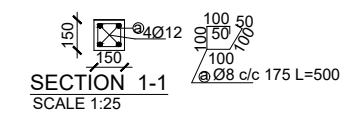

SECTION 1-1
SCALE 1:25

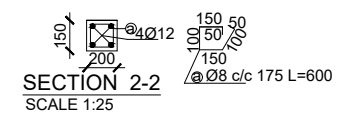

SECTION 2-2
SCALE 1:25

GENERAL NOTES:



- All dimensions are in millimeters unless otherwise stated.
- All dimensions are to be checked and confirmed on site before commencement of any work.
- Depth of pad foundation 1200mm.
- Depth of strip foundation 750mm.
- Any discrepancy or changes is to be reported to IOM site Engineer/Project manager before proceeding.

Rev:	Date	Description:	Approved
----	---/---/---	----	----
----	---/---/---	----	----
----	---/---/---	----	----
----	---/---/---	----	----

Program



Client:

GOVERNMENT OF SOUTH SUDAN

Implemented By:



Project:

PROPOSED VIP LATRINES (FEMALE)
A BLOCK OF THREE STANCE (BLACK COTTON SOIL)
Drawing Title

STRUCTURAL DETAILS

Designed By: H.A	Drawn by: H.A
Checked: F.E & G.O	Approved: ----
Sheet #: 4/5	Scale: AS SPECIFIED
Date: 22 July 2024	Rev: 0

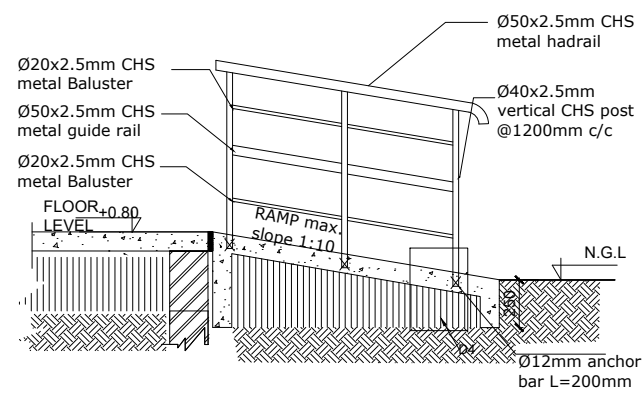

TYPICAL RAMP HANDRAIL DETAIL
SCALE 1:20

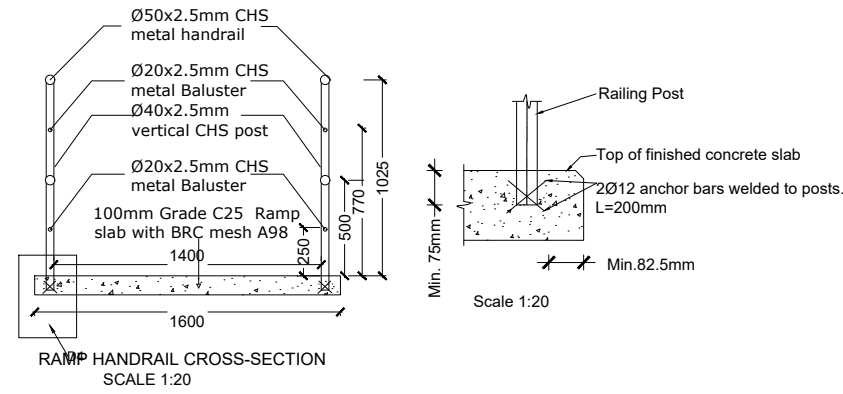

RAMP HANDRAIL CROSS-SECTION
SCALE 1:20

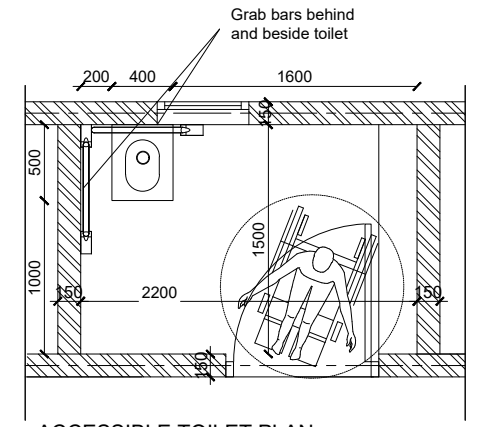

ACCESSIBLE TOILET PLAN

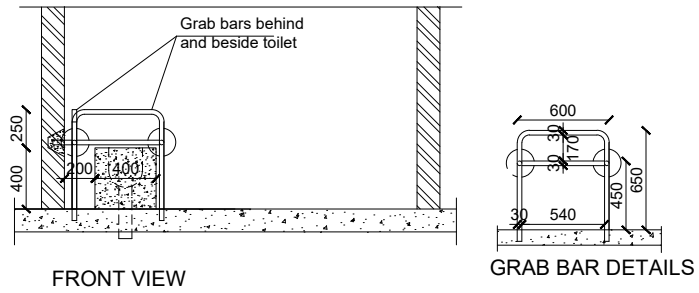

FRONT VIEW

GRAB BAR DETAILS

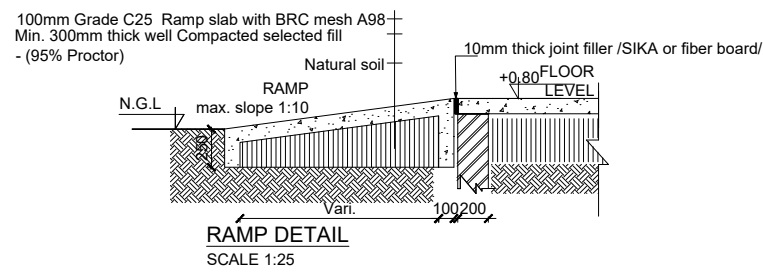

RAMP DETAIL
SCALE 1:25

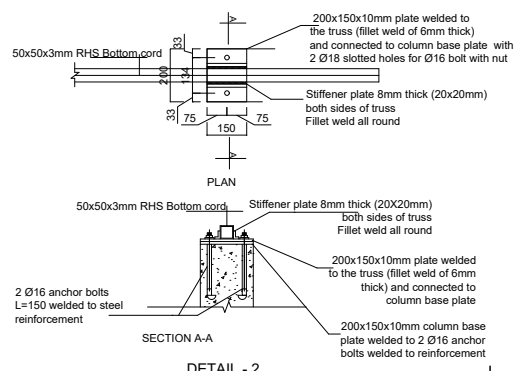
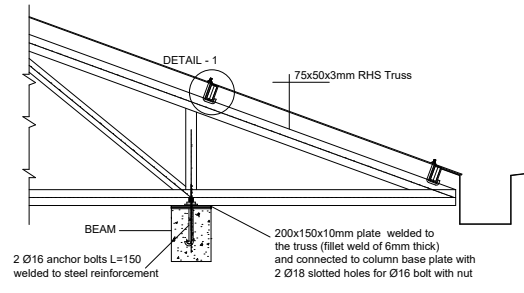

DETAIL - 2
SCALE 1:10

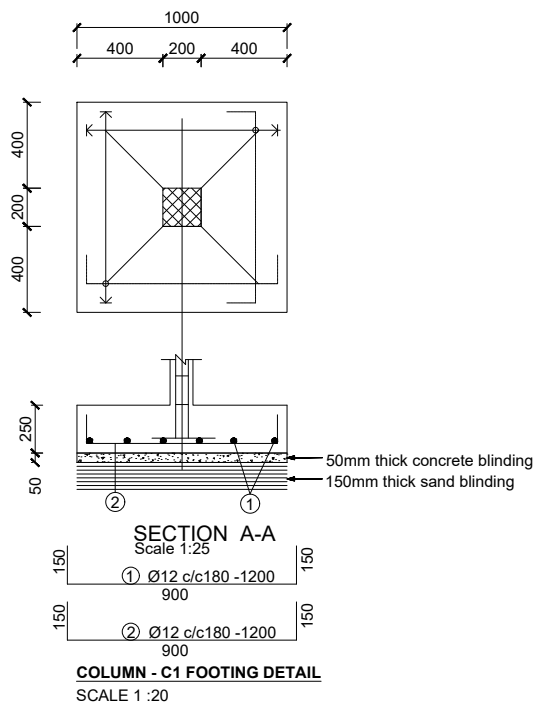

SECTION A-A
SCALE 1:25
COLUMN - C1 FOOTING DETAIL
SCALE 1:20

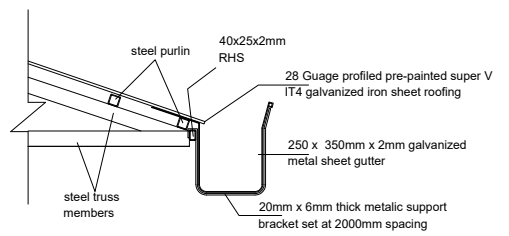

Detail 01: Overhung Gutter Detail
sc. 1:16

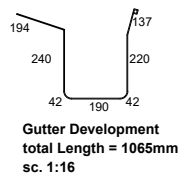

Gutter Development
total Length = 1065mm
sc. 1:16

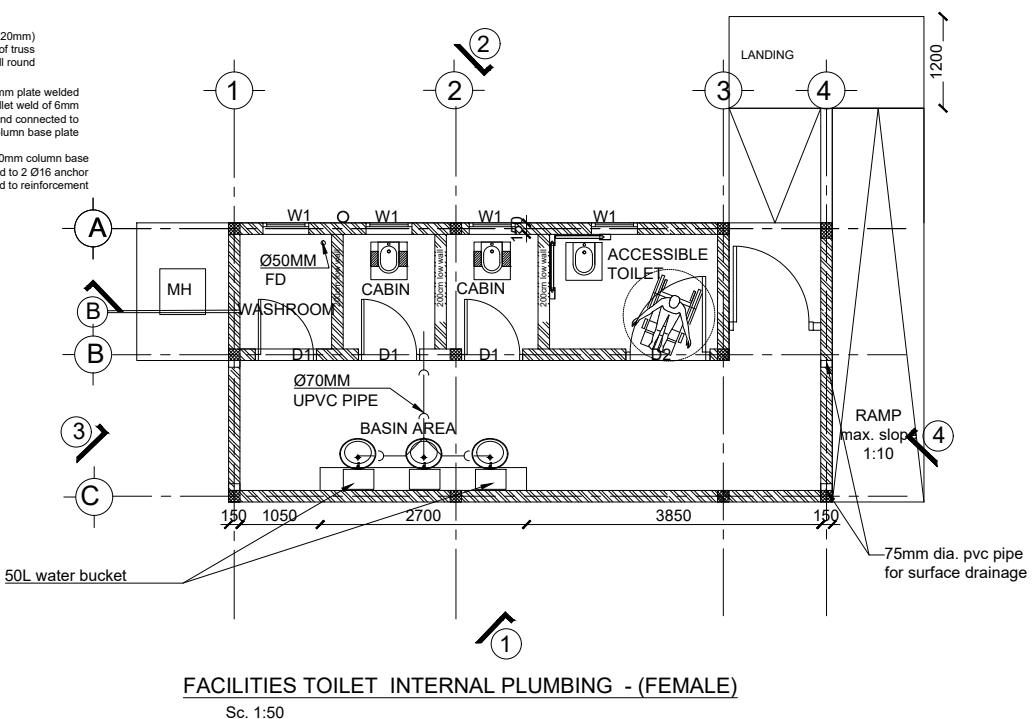

FACILITIES TOILET INTERNAL PLUMBING - (FEMALE)
Sc. 1:50

GENERAL NOTES:



1. All dimensions are in millimeters unless otherwise stated.
2. All dimensions are to be checked and confirmed on site before commencement of any work
3. Depth of pad foundation 1200mm.
4. Depth of strip foundation 750mm.
5. Any discrepancy or changes is to be reported to IOM site Engineer/Project manager before proceeding

Rev:	Date	Description:	Approved
----	---/---/----	----	----
----	---/---/----	----	----
----	---/---/----	----	----
----	---/---/----	----	----

Program

Enhancing Community Resilience and Local Governance Project

Client:
GOVERNMENT OF SOUTH SUDAN

Implemented By:

IOM
UN MIGRATION

Project:
PROPOSED VIP LATRINES (FEMALE)
A BLOCK OF THREE STANCE (BLACK COTTON SOIL)
Drawing Title

STRUCTURAL DETAILS

Designed By: H.A	Drawn by: H.A
Checked: F.E & G.O	Approved: ----
Sheet #: 5/5	Scale: AS SPECIFIED
Date: 22 July 2024	Rev: 0