

PROPOSED PROJECT FOR THE CONSTRUCTION OF MASONRY WORKSHOP FOR THE BENTIU TVET CENTRE

GENERAL NOTES:



1. All dimensions are in millimeters unless otherwise stated.
2. All dimensions are to be checked and confirmed on site before commencement of any work.
3. Written dimensions overrides scaled dimensions.
4. Depth of pad foundation 1200mm.
5. Depth of strip foundation 750mm.
6. Any discrepancy or changes is to be reported to Engineer/Project manager before proceeding

Rev:	Date	Description:	Approved
----	--/--/----	----	----
----	--/--/----	----	----
----	--/--/----	----	----
----	--/--/----	----	----

Program	
Client: <p style="text-align: center;">GOVERNMENT OF SOUTH SUDAN</p>	
Implemented By:	
Project: <p style="text-align: center;">PROPOSED CONSTRUCTION OF WORKSHOPS FOR BENTIU TVET CENTRE</p>	
Drawing Title <p style="text-align: center;">COVER PAGE</p>	
Designed By: S.S.D	Drawn by: S.S.D
Checked: F.E	Approved: S.P
Sheet #: 1/18	Scale: AS SPECIFIED
Date: 25 October 2024	Rev: 0

GENERAL NOTES:



1. All dimensions are in millimeters unless otherwise stated.
2. All dimensions are to be checked and confirmed on site before commencement of any work.
3. Written dimensions overrides scaled dimensions.
4. Depth of pad foundation 1200mm.
5. Depth of strip foundation 750mm.
6. Any discrepancy or changes is to be reported to Engineer/Project manager before proceeding

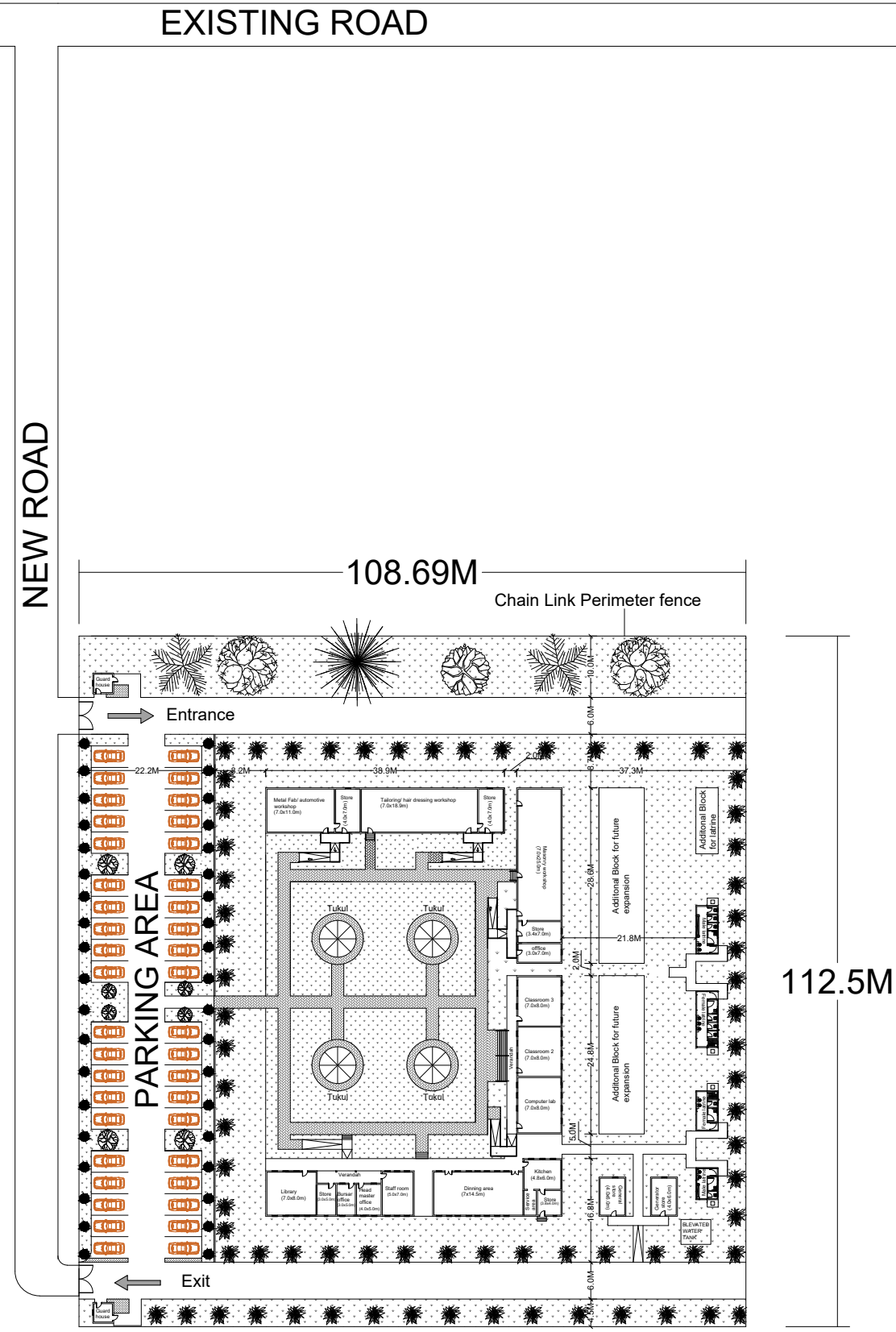

SITE LAYOUT
N.t.s

Rev:	Date	Description:	Approved
----	--/------	----	----
----	--/------	----	----
----	--/------	----	----
----	--/------	----	----

Program

Client:
GOVERNMENT OF SOUTH SUDAN

Implemented By:

Project:
PROPOSED CONSTRUCTION OF WORKSHOPS FOR BENTIU TVET CENTRE

Drawing Title
Layout Plan

Designed By: S.S.D	Drawn by: S.S.D
Checked: F.E	Approved: S.P
Sheet #: 2/18	Scale: AS SPECIFIED
Date: 25 October 2024	Rev: 0

GENERAL NOTES:



1. All dimensions are in millimeters unless otherwise stated.
2. All dimensions are to be checked and confirmed on site before commencement of any work.
3. Written dimensions overrides scaled dimensions.
4. Depth of pad foundation 1200mm.
5. Depth of strip foundation 750mm.
6. Any discrepancy or changes is to be reported to Engineer/Project manager before proceeding

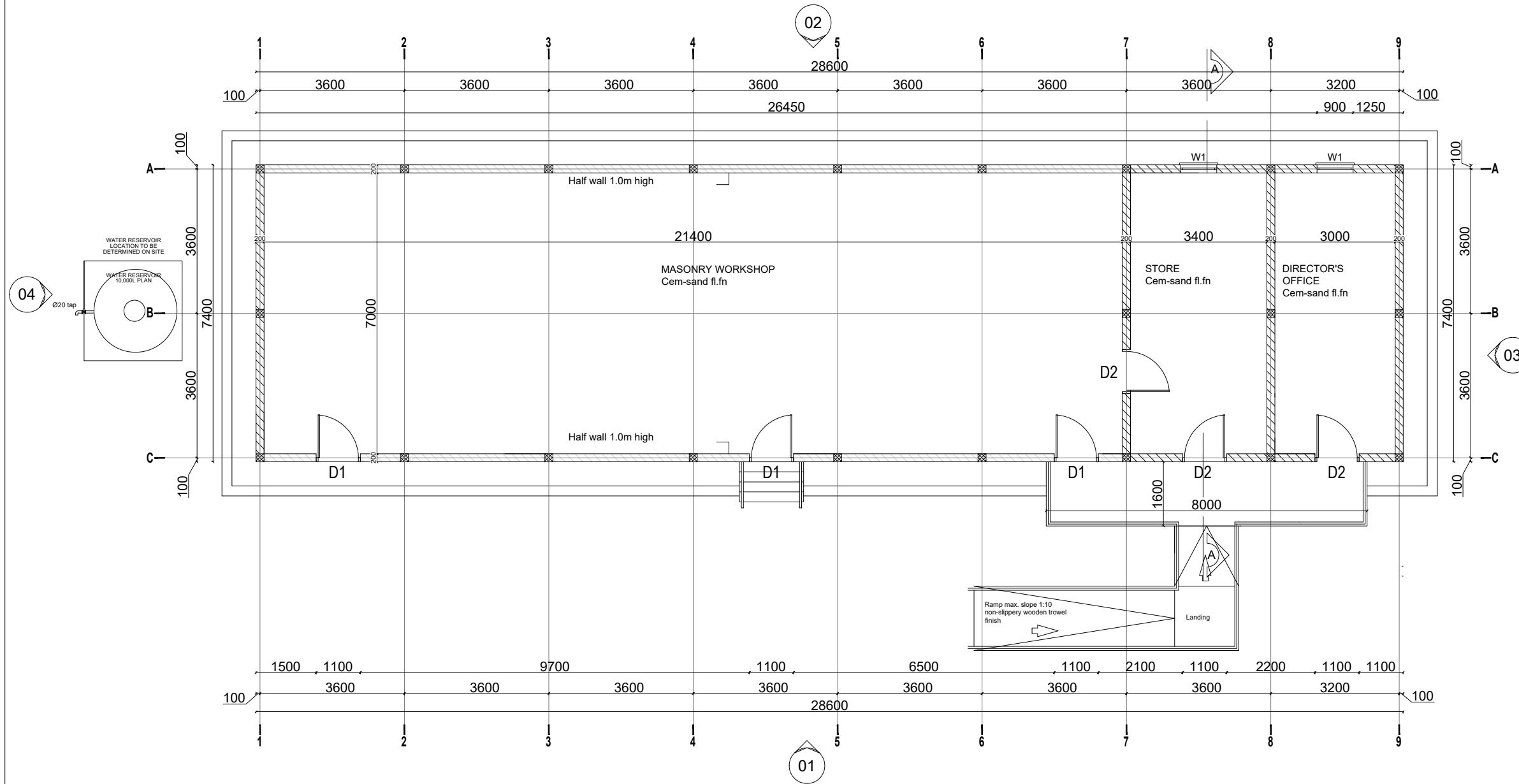

MASONRY WORKSHOP FLOOR PLAN

Sc. 1:60

Rev:	Date	Description:	Approved
----	--/------	----	----
----	--/------	----	----
----	--/------	----	----
----	--/------	----	----

Program

Client:
GOVERNMENT OF SOUTH SUDAN

Implemented By:

Project:
PROPOSED CONSTRUCTION OF WORKSHOPS FOR BENTIU TVET CENTRE

Drawing Title
Floor Plan

Designed By: S.S.D	Drawn by: S.S.D
Checked: F.E	Approved: S.P
Sheet #: 3/18	Scale: AS SPECIFIED
Date: 25 October 2024	Rev: 0

GENERAL NOTES:



1. All dimensions are in millimeters unless otherwise stated.
2. All dimensions are to be checked and confirmed on site before commencement of any work.
3. Written dimensions overrides scaled dimensions.
4. Depth of pad foundation 1200mm.
5. Depth of strip foundation 750mm.
6. Any discrepancy or changes is to be reported to Engineer/Project manager before proceeding

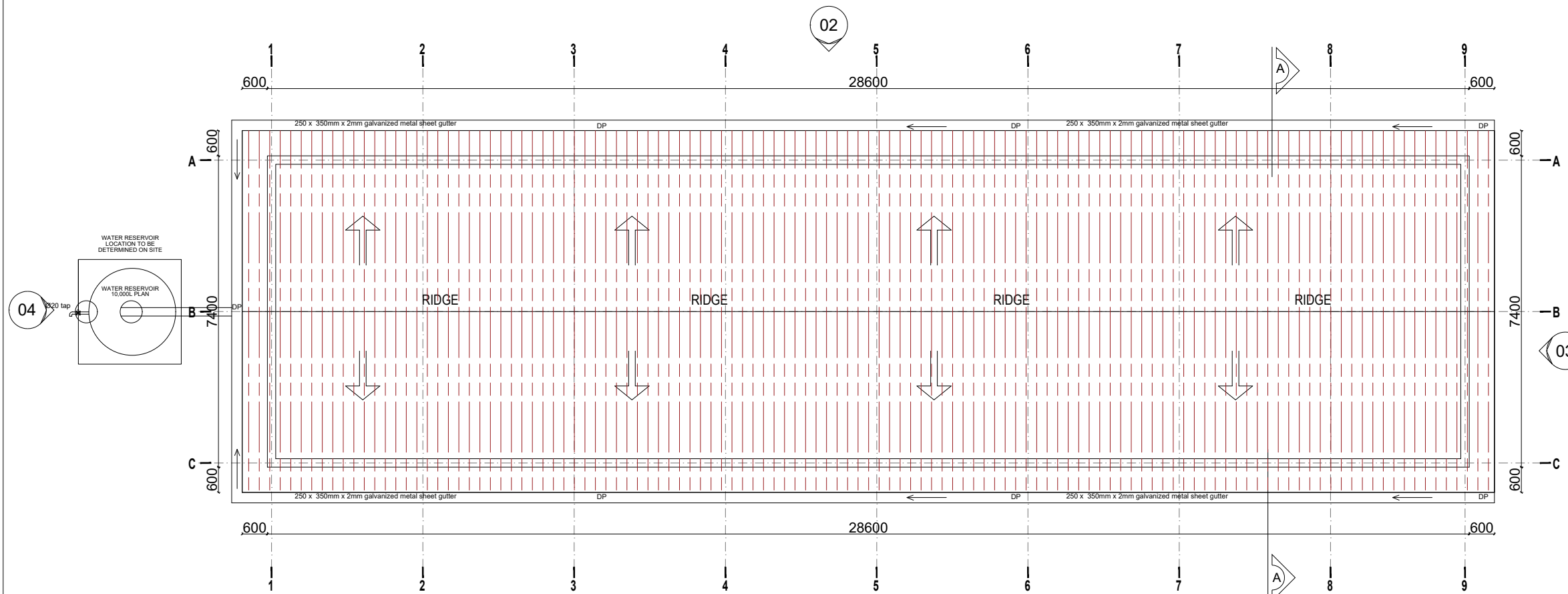

ROOF PLAN

Sc. 1:60

Rev:	Date	Description:	Approved
----	--/------	----	----
----	--/------	----	----
----	--/------	----	----
----	--/------	----	----

Program

Client:
GOVERNMENT OF SOUTH SUDAN

Implemented By:

Project:
PROPOSED CONSTRUCTION OF WORKSHOPS FOR BENTIU TVET CENTRE

Drawing Title	
Roof Plan	
Designed By: S.S.D	Drawn by: S.S.D
Checked: F.E	Approved: S.P
Sheet #: 4/18	Scale: AS SPECIFIED
Date: 25 October 2024	Rev: 0

GENERAL NOTES:



1. All dimensions are in millimeters unless otherwise stated.
2. All dimensions are to be checked and confirmed on site before commencement of any work.
3. Written dimensions overrides scaled dimensions.
4. Depth of pad foundation 1200mm.
5. Depth of strip foundation 750mm.
6. Any discrepancy or changes is to be reported to Engineer/Project manager before proceeding

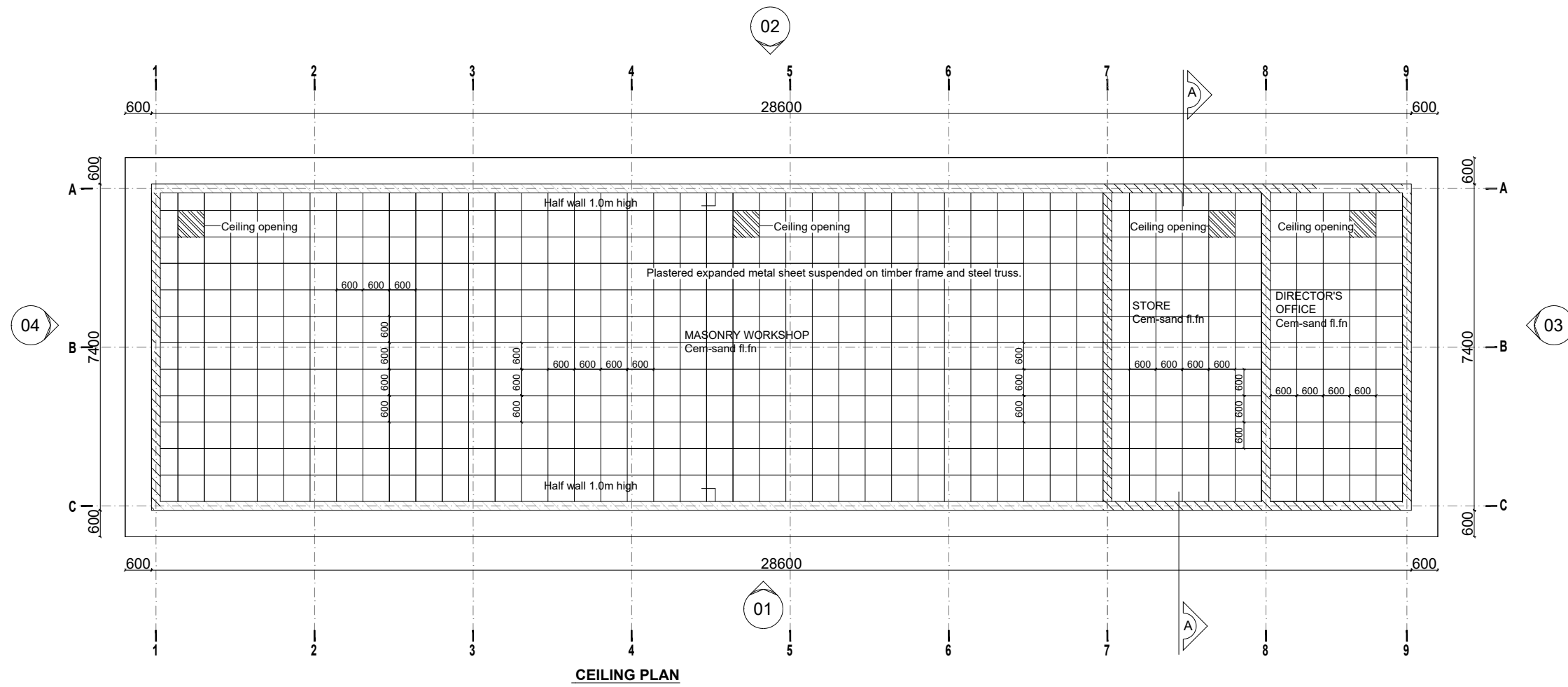

CEILING PLAN

Sc. 1:60

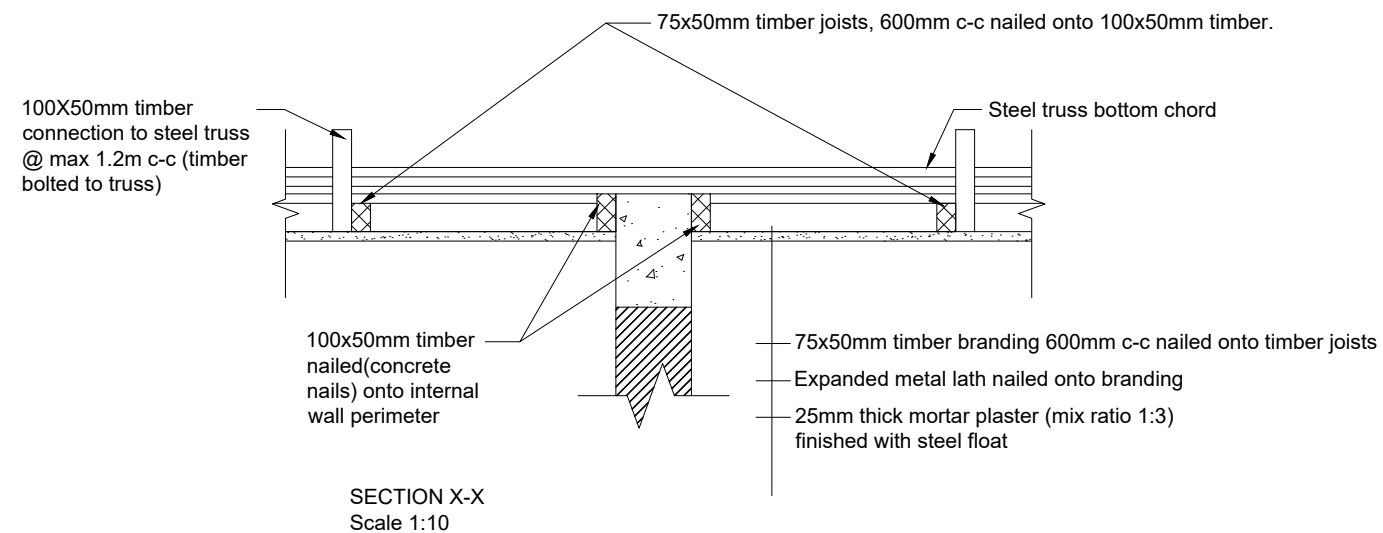

SECTION X-X
Scale 1:10

Rev:	Date	Description:	Approved
----	--/------	----	----
----	--/------	----	----
----	--/------	----	----
----	--/------	----	----

Program	
Client: GOVERNMENT OF SOUTH SUDAN	
Implemented By:	
Project: PROPOSED CONSTRUCTION OF WORKSHOPS FOR BENTIU TVET CENTRE	
Drawing Title Ceiling Plan	
Designed By: S.S.D	Drawn by: S.S.D
Checked: F.E	Approved: S.P
Sheet #: 5/18	Scale: AS SPECIFIED
Date: 25 October 2024	Rev: 0

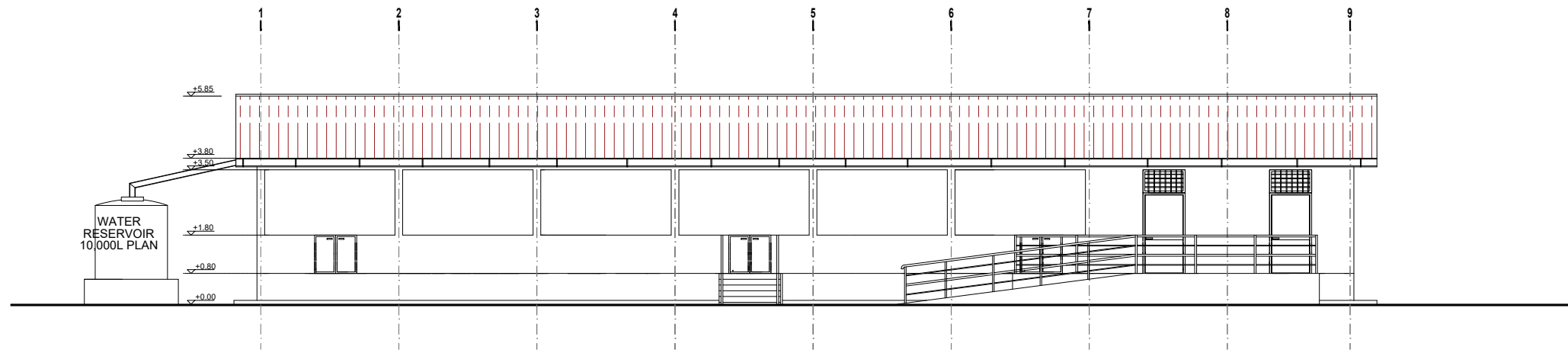

ELEVATION 01

Sc. 1:75

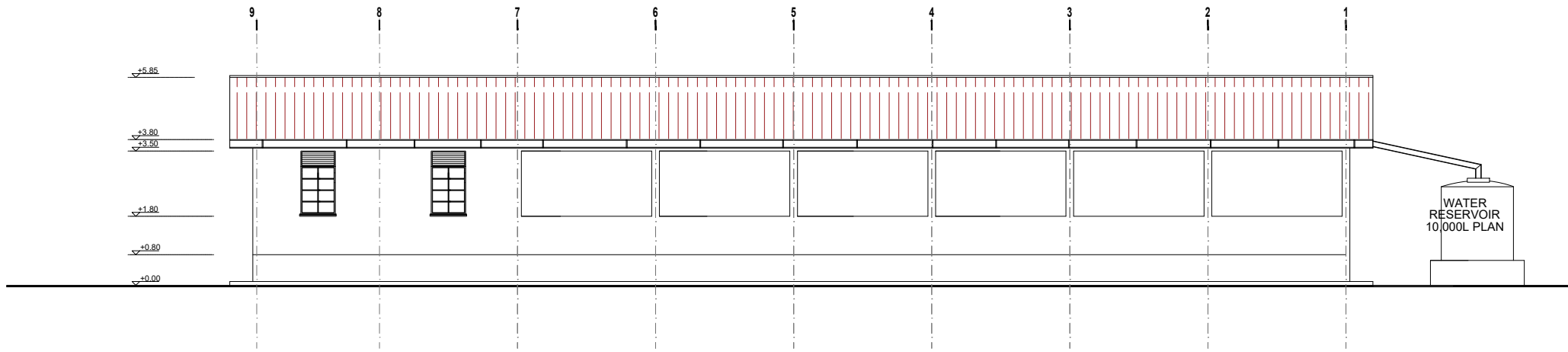

ELEVATION 02

Sc. 1:75

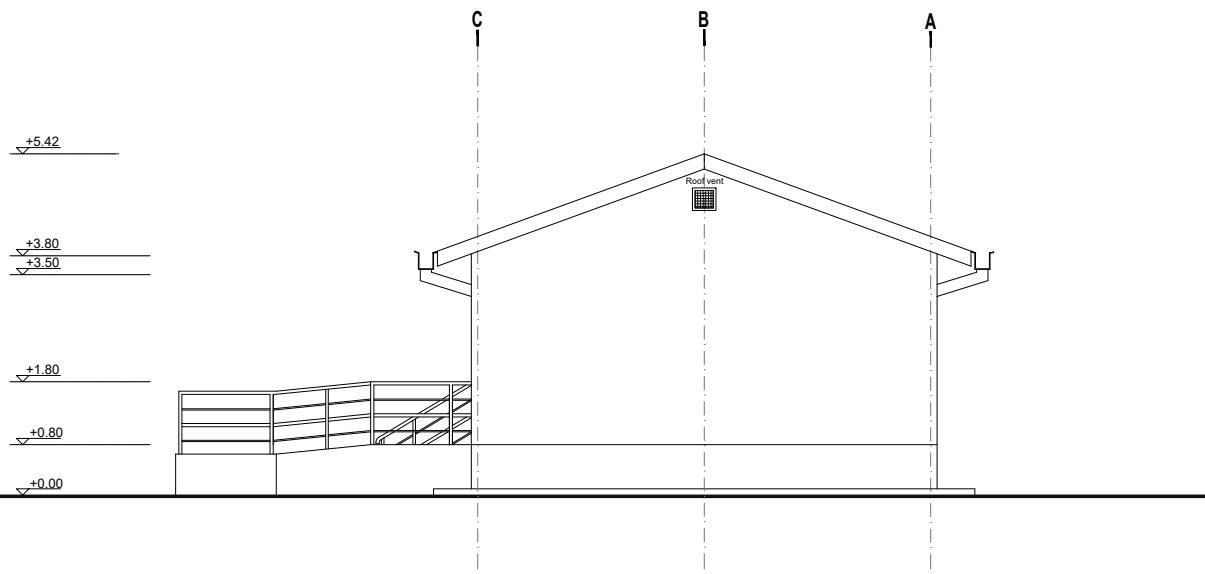

ELEVATION 03

Sc. 1:50

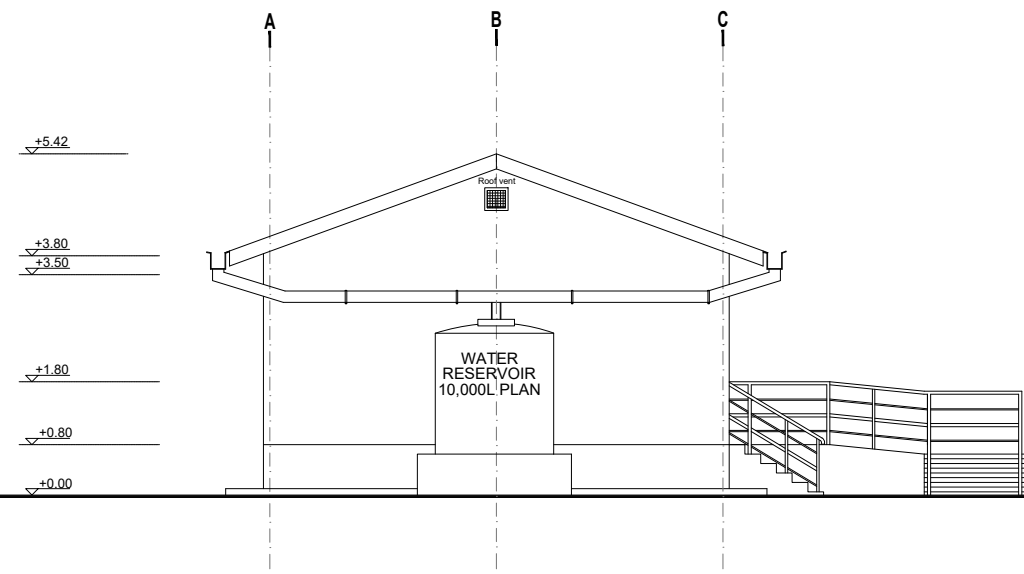

ELEVATION 04

Sc. 1:50

GENERAL NOTES:



1. All dimensions are in millimeters unless otherwise stated.
2. All dimensions are to be checked and confirmed on site before commencement of any work.
3. Written dimensions overrides scaled dimensions.
4. Depth of pad foundation 1200mm.
5. Depth of strip foundation 750mm.
6. Any discrepancy or changes is to be reported to Engineer/Project manager before proceeding

Rev:	Date	Description:	Approved
----	--/--/----	----	----
----	--/--/----	----	----
----	--/--/----	----	----
----	--/--/----	----	----

Program

Client:
GOVERNMENT OF SOUTH SUDAN

Implemented By:

Project:
PROPOSED CONSTRUCTION OF WORKSHOPS FOR BENTIU TVET CENTRE

Drawing Title

Elevations	
Designed By: S.S.D	Drawn by: S.S.D
Checked: F.E	Approved: S.P
Sheet #: 6/18	Scale: AS SPECIFIED
Date: 25 October 2024	Rev: 0

- Pitch 20°
- 28 Gauge Pre-painted Super V IT4 sheet
- J bolt connection to Z or C-purlin
- Steel Z or C-Purlin
- Mild steel in Standard sections truss
- (See ST Drawings for detail)
- Plastered expanded metal sheet suspended on timber frame and truss

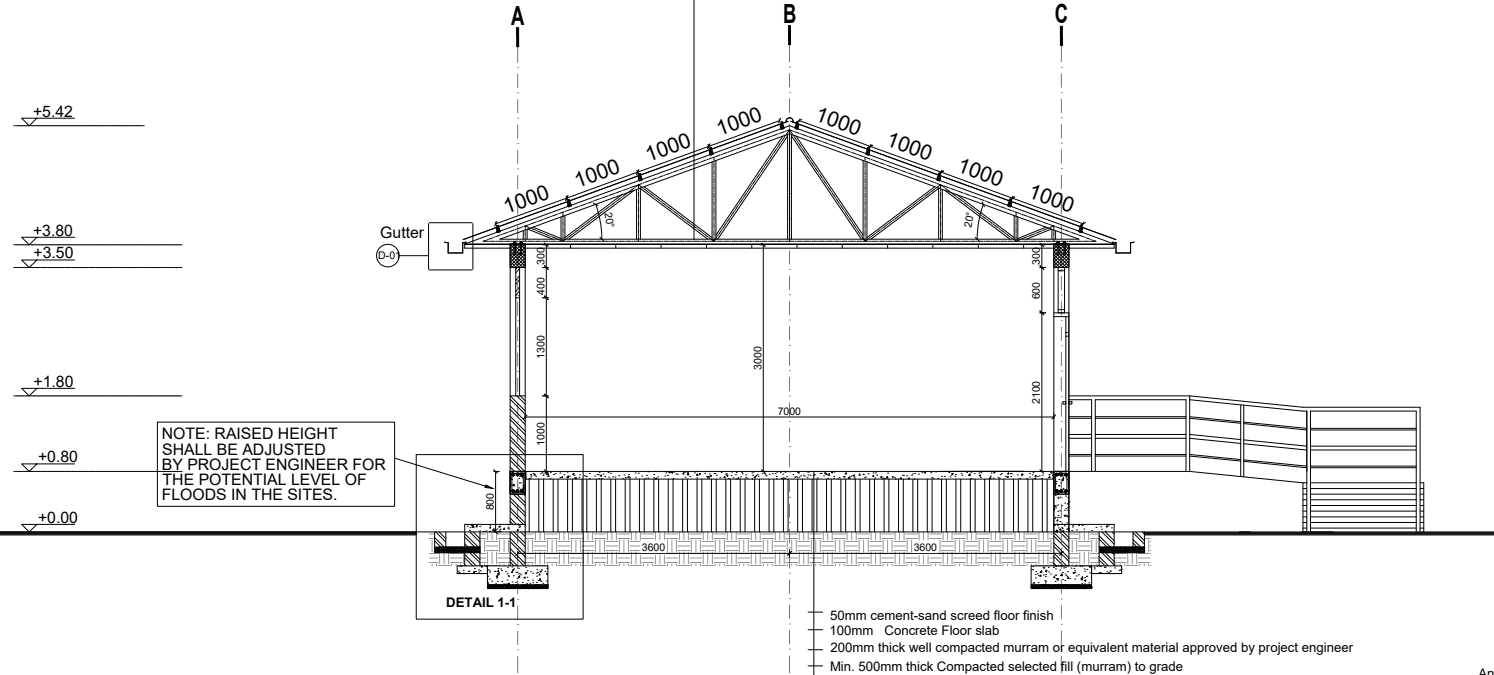

NOTE: RAISED HEIGHT SHALL BE ADJUSTED BY PROJECT ENGINEER FOR THE POTENTIAL LEVEL OF FLOODS IN THE SITES.

SECTION A-A
Sc. 1:50

- 50mm cement-sand screed floor finish
- 100mm Concrete Floor slab
- 200mm thick well compacted murrum or equivalent material approved by project engineer
- Min. 500mm thick Compacted selected fill (murrum) to grade
- Natural soil

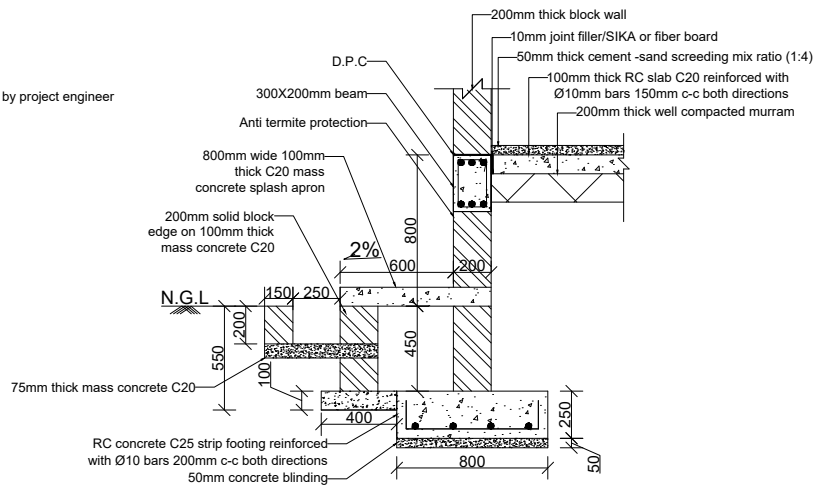

Foundation detail 1-1
Scale 1:20

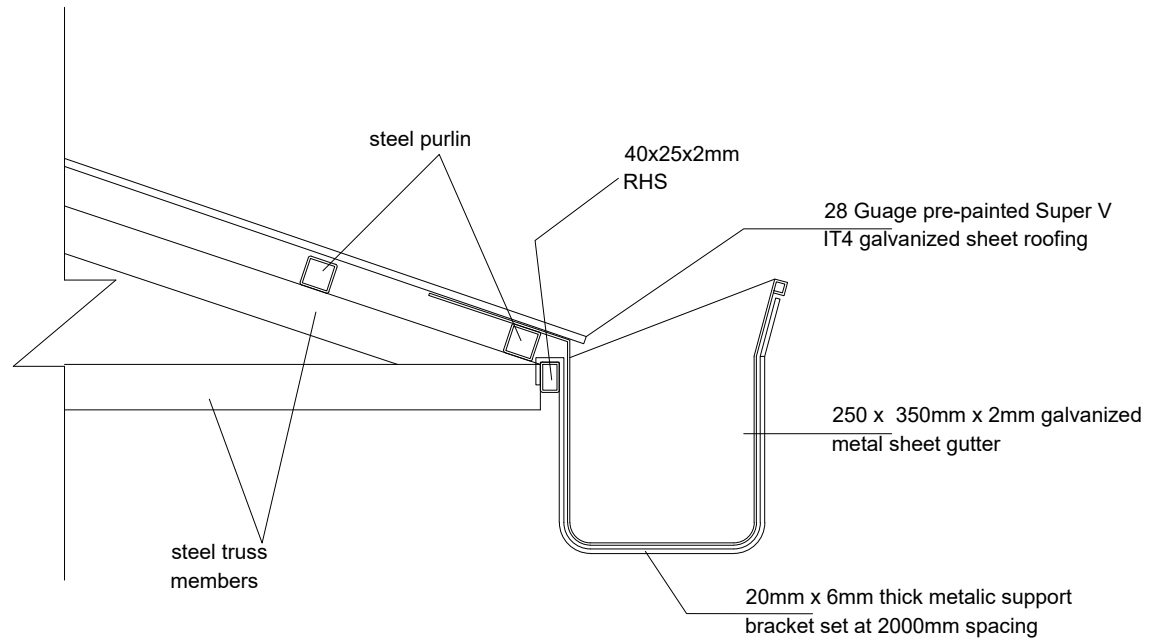
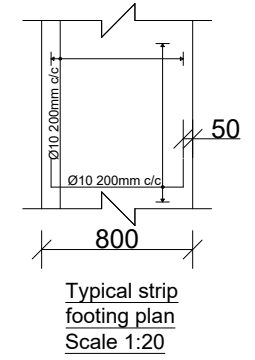

Detail 01: Overhung Gutter Detail
Scale 1:5

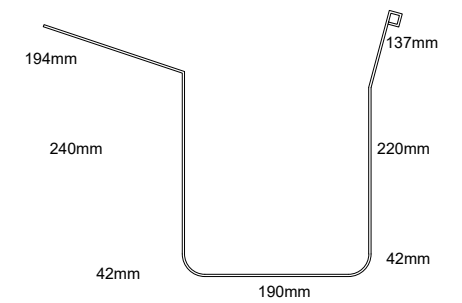

Gutter Development total Length = 1065mm
Scale 1:10

GENERAL NOTES:



- All dimensions are in millimeters unless otherwise stated.
- All dimensions are to be checked and confirmed on site before commencement of any work.
- Written dimensions overrides scaled dimensions.
- Depth of pad foundation 1200mm.
- Depth of strip foundation 750mm.
- Any discrepancy or changes is to be reported to Engineer/Project manager before proceeding

Rev:	Date	Description:	Approved
----	--/------	----	----
----	--/------	----	----
----	--/------	----	----
----	--/------	----	----

Program

Client:
GOVERNMENT OF SOUTH SUDAN

Implemented By:

Project:
PROPOSED CONSTRUCTION OF WORKSHOPS FOR BENTIU TVET CENTRE

Drawing Title

Section	
Designed By: S.S.D	Drawn by: S.S.D
Checked: F.E	Approved: S.P
Sheet #: 7/18	Scale: AS SPECIFIED
Date: 25 October 2024	Rev: 0

STRUCTURAL NOTES:

- I) Building shall be founded on load bearing stone/concrete block masonry wall having a depth of 750mm and pad foundation having a depth of 1200mm from the natural ground level with bottom of excavation compacted prior to laying the foundation wall.
- II) Stone masonry foundation shall be on reinforced concrete strip footing placed on the natural black cotton soil and achieve a minimum bearing capacity of 100 KN/m².
- III) Foundation trench excavation to be approved by the Engineer prior to the construction of footing and the stone/block masonry foundation.

IV) Material Specification

A) Grade of Structural Concrete

C-25 (Cube characteristics strength of 25 MPa, mix ratio 1:1.5:3) for columns and beams;

C-20 (Cube characteristics strength of 20 MPa, mix ratio 1:2:4) for floor slab)

B) Concrete reinforcement bar

Grade 460 (Characteristics yield strength of $f_{yk} = 460$ MPa)

C) Steel hollow section for roofing system, verandah column and plates

Grade C: Tensile Strength = 375 Mpa

Yield Strength = 275 Mpa

D) Grade of Bolts

Grade 4.6: Yield Strength = 240 Mpa

Tensile Strength = 400 Mpa

V) Durability Requirements

❖ Concrete Cover to Reinforcement

- Floor slabs: 25mm.
- Beams: 25mm
- Columns: 25mm
- All foundation (below the ground level): 50mm

❖ Protection of steel work

- Surface preparation by blast cleaning, pickling process or where approved by wire brushing
- Application of one coat of an approved pre-fabrication fabrication primer e.g. Zinc chromate
- Two coats of an approved paint system to be proposed by Architect, one applied at shop and the other on site after erection.

GENERAL NOTES:



1. All dimensions are in millimeters unless otherwise stated.
2. All dimensions are to be checked and confirmed on site before commencement of any work.
3. Written dimensions overrides scaled dimensions.
4. Depth of pad foundation 1200mm.
5. Depth of strip foundation 750mm.
6. Any discrepancy or changes is to be reported to Engineer/Project manager before proceeding

Rev:	Date	Description:	Approved
----	--/------	-----	----
----	--/------	-----	----
----	--/------	-----	----
----	--/------	-----	----

Program

Client:
GOVERNMENT OF SOUTH SUDAN

Implemented By: 

Project:
PROPOSED CONSTRUCTION OF WORKSHOPS FOR BENTIU TVET CENTRE

Drawing Title

Structural Notes	
Designed By: S.S.D	Drawn by: S.S.D
Checked: F.E	Approved: S.P
Sheet #: 8/18	Scale: AS SPECIFIED
Date: 25 October 2024	Rev: 0

GENERAL NOTES:



1. All dimensions are in millimeters unless otherwise stated.
2. All dimensions are to be checked and confirmed on site before commencement of any work.
3. Written dimensions overrides scaled dimensions.
4. Depth of pad foundation 1200mm.
5. Depth of strip foundation 750mm.
6. Any discrepancy or changes is to be reported to Engineer/Project manager before proceeding

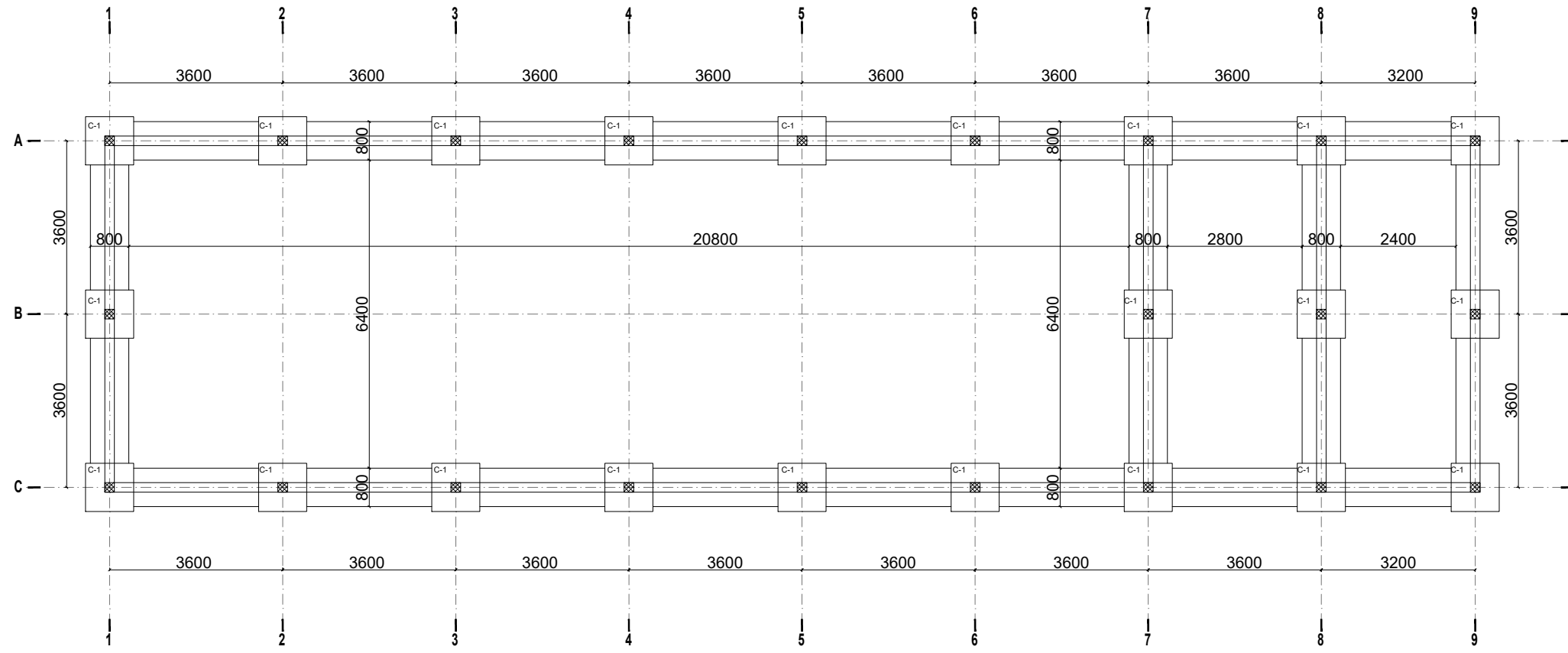

FOUNDATION PLAN

Sc. 1:60

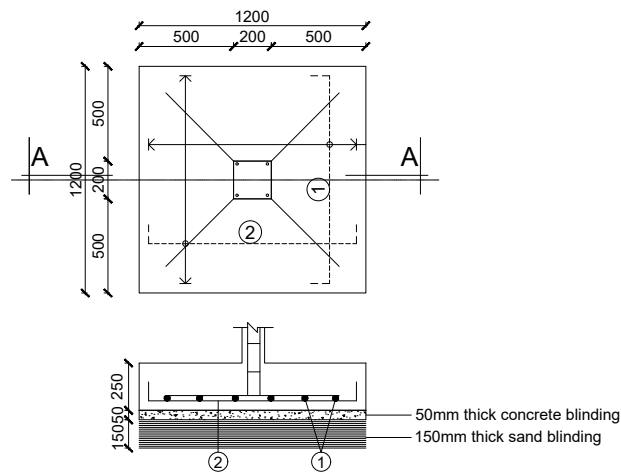

SECTION A-A
Scale 1:20

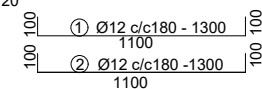

PAD FOOTING DETAIL
SCALE 1:20

Rev:	Date	Description:	Approved
----	--/------	----	----
----	--/------	----	----
----	--/------	----	----
----	--/------	----	----

Program

Client:
GOVERNMENT OF SOUTH SUDAN

Implemented By:

Project:
PROPOSED CONSTRUCTION OF WORKSHOPS FOR BENTIU TVET CENTRE

Drawing Title
Foundation Plan

Designed By: S.S.D	Drawn by: S.S.D
Checked: F.E	Approved: S.P
Sheet #: 9/18	Scale: AS SPECIFIED
Date: 25 October 2024	Rev: 0

GENERAL NOTES:



1. All dimensions are in millimeters unless otherwise stated.
2. All dimensions are to be checked and confirmed on site before commencement of any work.
3. Written dimensions overrides scaled dimensions.
4. Depth of pad foundation 1200mm.
5. Depth of strip foundation 750mm.
6. Any discrepancy or changes is to be reported to Engineer/Project manager before proceeding

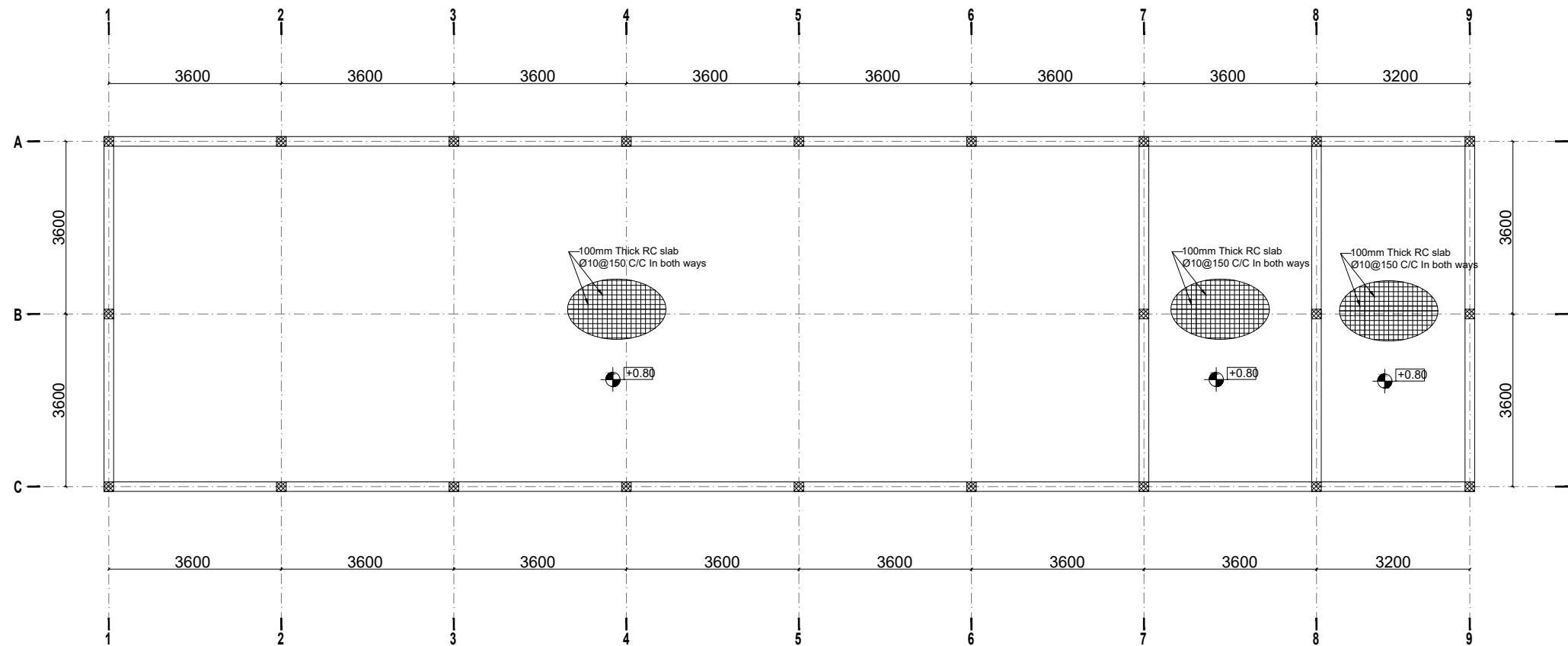

GROUND FLOOR SLAB REINFORCEMENT, BEAM AND COLUMN LAYOUT

Sc. 1:60

Rev:	Date	Description:	Approved
----	--/------	----	----
----	--/------	----	----
----	--/------	----	----
----	--/------	----	----

Program	
Client: GOVERNMENT OF SOUTH SUDAN	
Implemented By:	
Project: PROPOSED CONSTRUCTION OF WORKSHOPS FOR BENTIU TVET CENTRE	
Drawing Title Ground slab reinforcement, beam and column layout	
Designed By: S.S.D	Drawn by: S.S.D
Checked: F.E	Approved: S.P
Sheet #: 10/18	Scale: AS SPECIFIED
Date: 25 October 2024	Rev: 0

GENERAL NOTES:



1. All dimensions are in millimeters unless otherwise stated.
2. All dimensions are to be checked and confirmed on site before commencement of any work.
3. Written dimensions overrides scaled dimensions.
4. Depth of pad foundation 1200mm.
5. Depth of strip foundation 750mm.
6. Any discrepancy or changes is to be reported to Engineer/Project manager before proceeding

BEAM ON AXIS A & C (AT LEVEL +0.80)

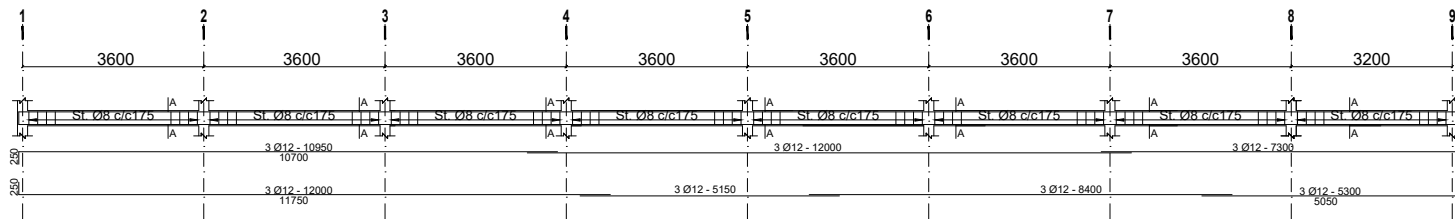

BEAM ON AXIS A & C (AT LEVEL +3.80)

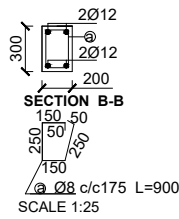
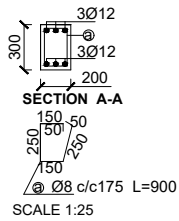
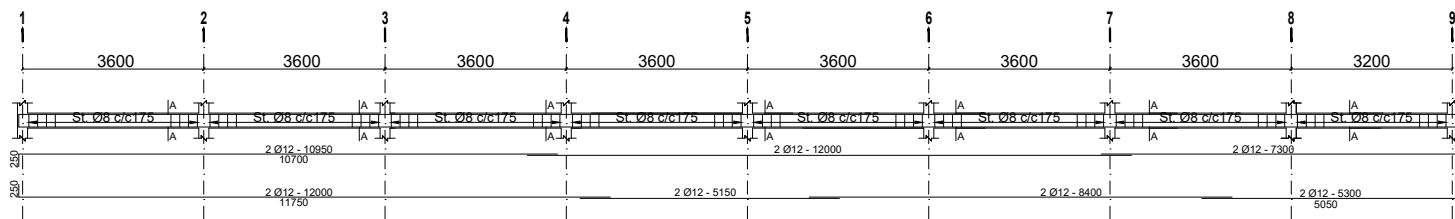

Rev:	Date	Description:	Approved
----	--/------	----	----
----	--/------	----	----
----	--/------	----	----
----	--/------	----	----

Program

Client:

GOVERNMENT OF SOUTH SUDAN

Implemented By:



Project:

PROPOSED CONSTRUCTION OF WORKSHOPS FOR BENTIU TVET CENTRE

Drawing Title

Beam reinforcement

Designed By: S.S.D	Drawn by: S.S.D
Checked: F.E	Approved: S.P
Sheet #: 11/18	Scale: AS SPECIFIED
Date: 25 October 2024	Rev: 0

BEAM ON AXIS 1, 7, 8 & 9 (AT LEVEL +0.80)

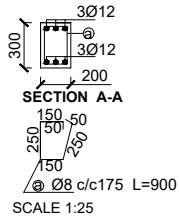
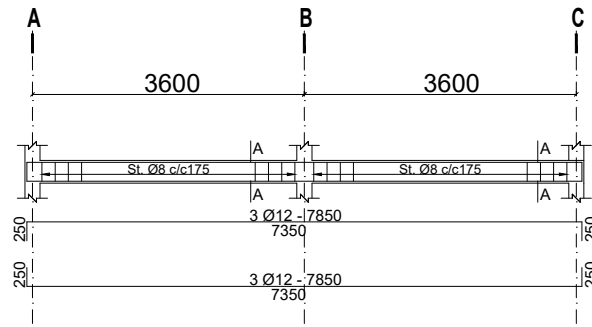

BEAM ON AXIS 1, 7, 8 & 9 (AT LEVEL +3.80)

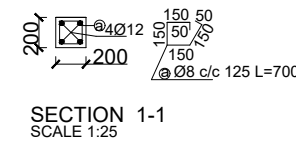
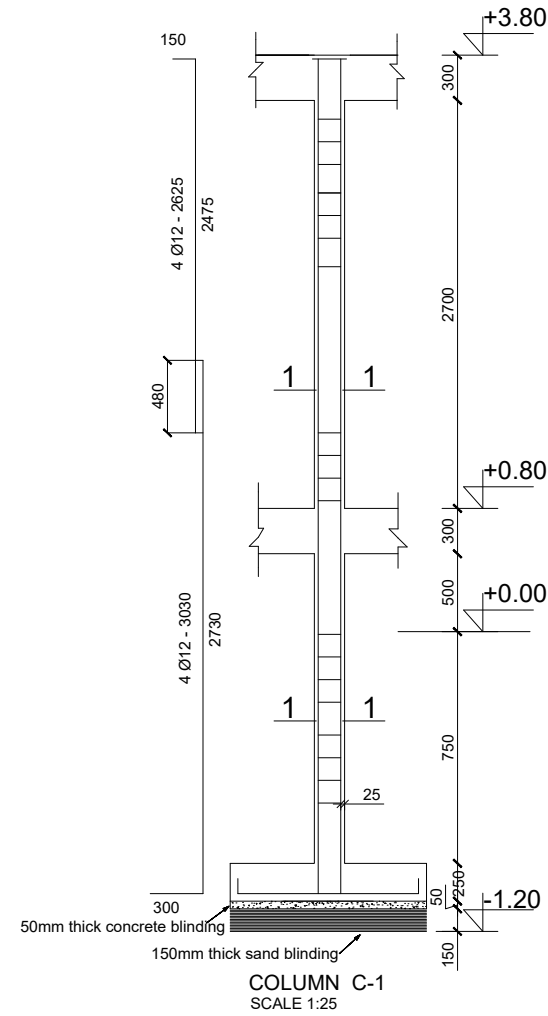
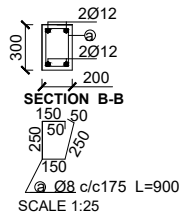
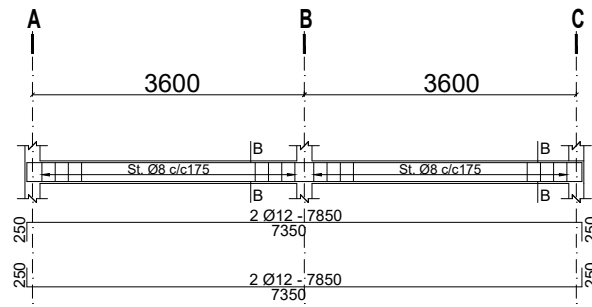

GENERAL NOTES:



1. All dimensions are in millimeters unless otherwise stated.
2. All dimensions are to be checked and confirmed on site before commencement of any work.
3. Written dimensions overrides scaled dimensions.
4. Depth of pad foundation 1200mm.
5. Depth of strip foundation 750mm.
6. Any discrepancy or changes is to be reported to Engineer/Project manager before proceeding

Rev:	Date	Description:	Approved
----	--/------	----	----
----	--/------	----	----
----	--/------	----	----
----	--/------	----	----

Program

Client:
GOVERNMENT OF SOUTH SUDAN

Implemented By:

Project:
PROPOSED CONSTRUCTION OF WORKSHOPS FOR BENTIU TVET CENTRE

Drawing Title
Beam reinforcement

Designed By: S.S.D	Drawn by: S.S.D
Checked: F.E	Approved: S.P
Sheet #: 12/18	Scale: AS SPECIFIED
Date: 25 October 2024	Rev: 0

GENERAL NOTES:



1. All dimensions are in millimeters unless otherwise stated.
2. All dimensions are to be checked and confirmed on site before commencement of any work.
3. Written dimensions overrides scaled dimensions.
4. Depth of pad foundation 1200mm.
5. Depth of strip foundation 750mm.
6. Any discrepancy or changes is to be reported to Engineer/Project manager before proceeding

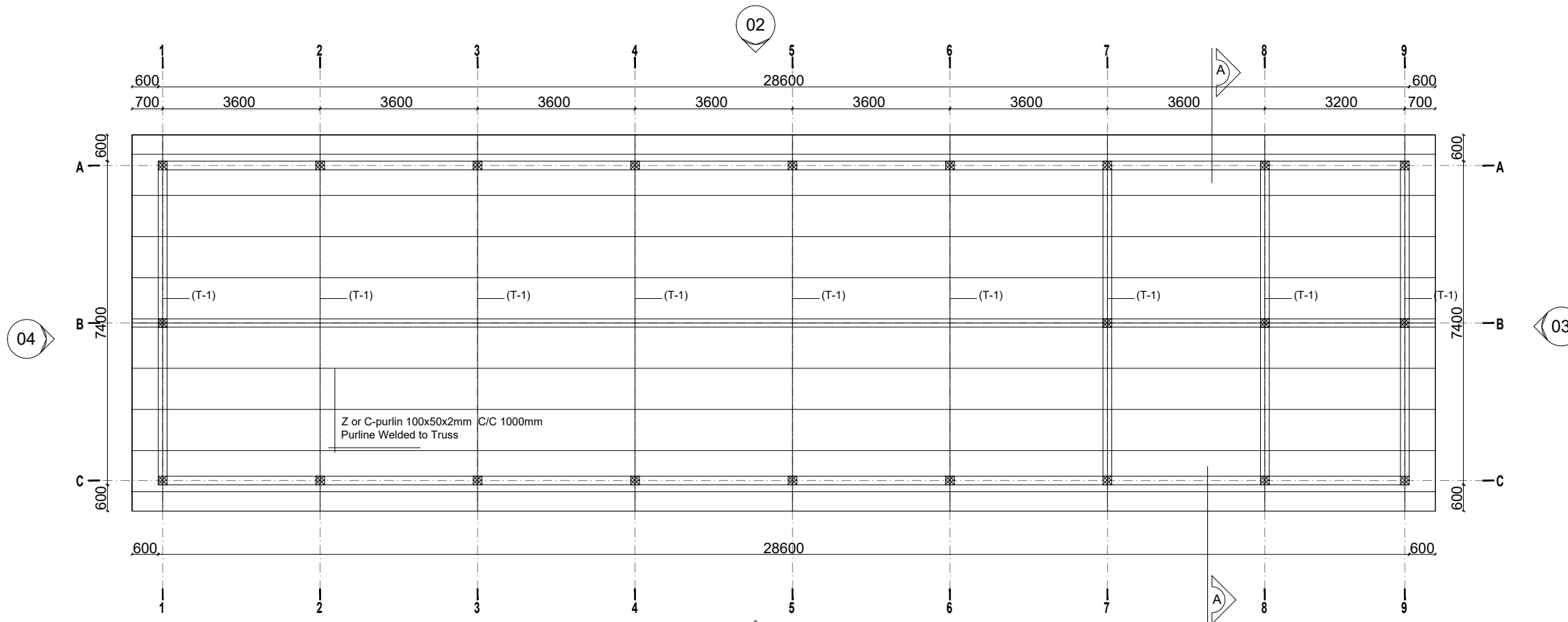

ROOF BEAM AND TRUSS LAYOUT

Sc. 1:60

Rev:	Date	Description:	Approved
----	--/------	----	----
----	--/------	----	----
----	--/------	----	----
----	--/------	----	----

Program

Client:
GOVERNMENT OF SOUTH SUDAN

Implemented By: 

Project:
PROPOSED CONSTRUCTION OF WORKSHOPS FOR BENTIU TVET CENTRE

Drawing Title
Truss Layout

Designed By: S.S.D	Drawn by: S.S.D
Checked: F.E	Approved: S.P
Sheet #: 13/18	Scale: AS SPECIFIED
Date: 25 October 2024	Rev: 0

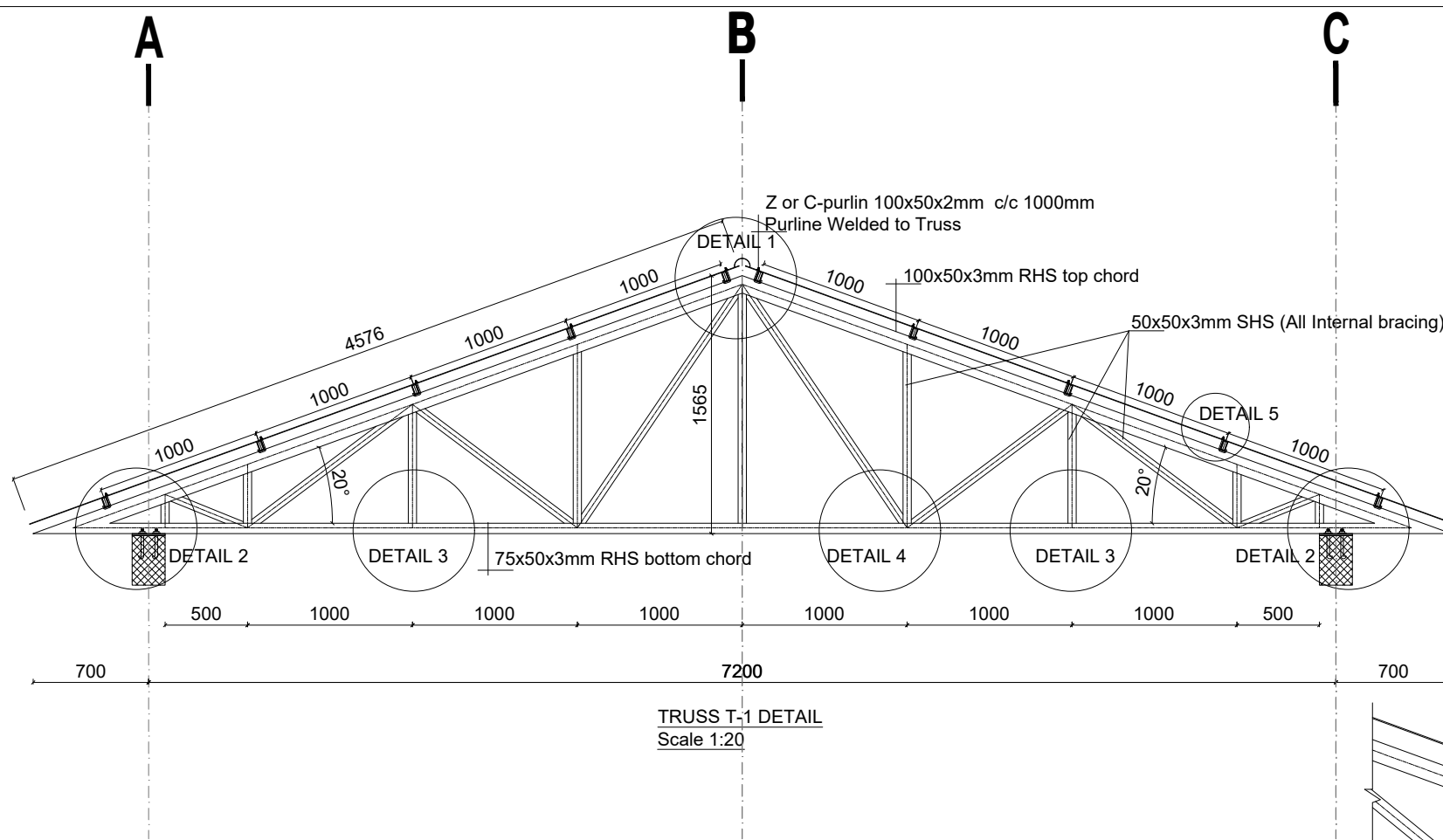

TRUSS T-1 DETAIL
Scale 1:20

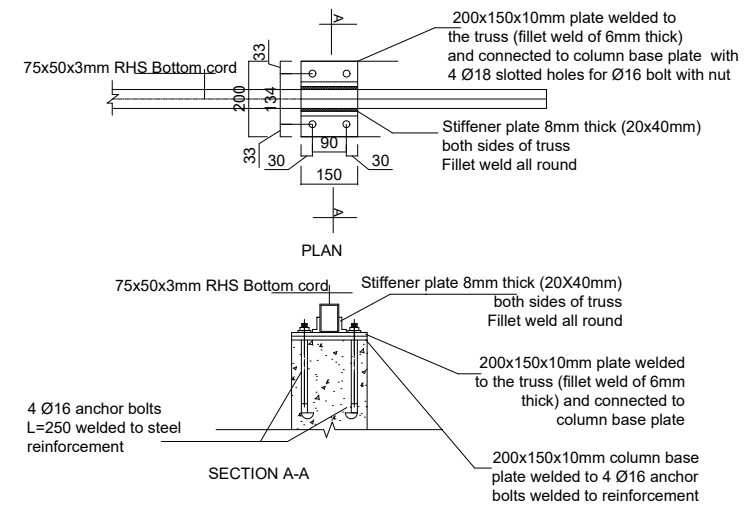
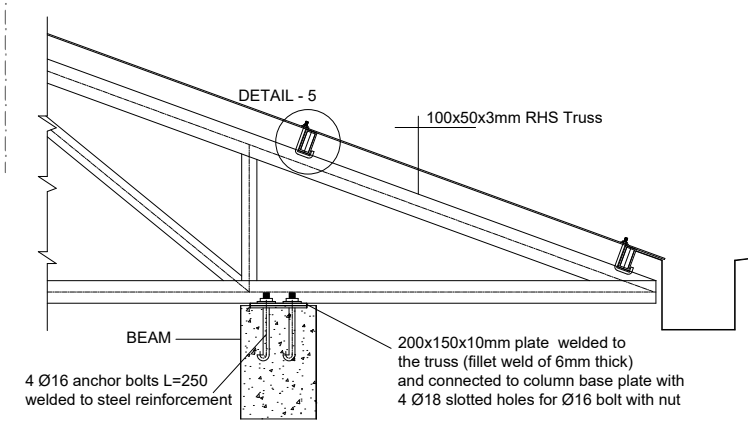

DETAIL - 2
SCALE 1:10

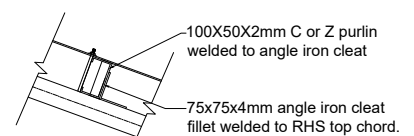

DETAIL - 5
SCALE 1:10

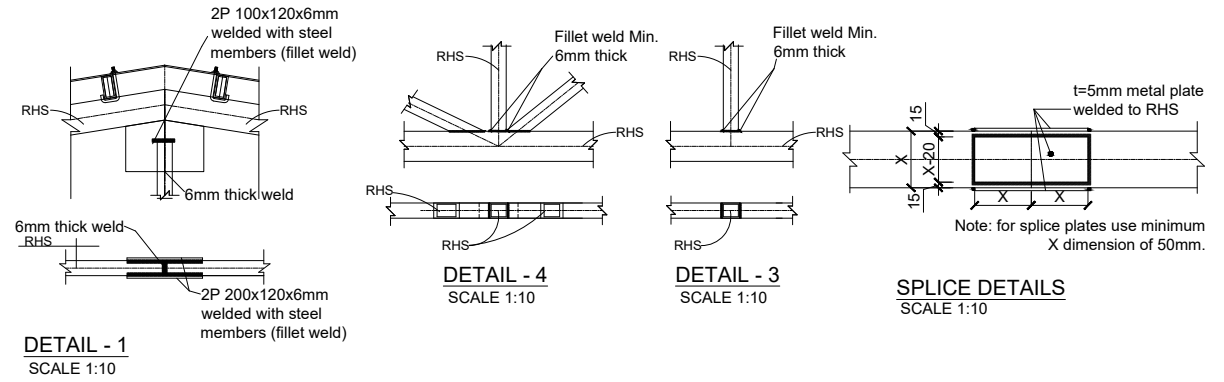

DETAIL - 1
SCALE 1:10

DETAIL - 4
SCALE 1:10

DETAIL - 3
SCALE 1:10

SPLICE DETAILS
SCALE 1:10

GENERAL NOTES:



1. All dimensions are in millimeters unless otherwise stated.
2. All dimensions are to be checked and confirmed on site before commencement of any work.
3. Written dimensions overrides scaled dimensions.
4. Depth of pad foundation 1200mm.
5. Depth of strip foundation 750mm.
6. Any discrepancy or changes is to be reported to Engineer/Project manager before proceeding

Rev:	Date	Description:	Approved
----	--/------	-----	-----
----	--/------	-----	-----
----	--/------	-----	-----
----	--/------	-----	-----

Program

Client:
GOVERNMENT OF SOUTH SUDAN

Implemented By:

Project:
PROPOSED CONSTRUCTION OF WORKSHOPS FOR BENTIU TVET CENTRE

Drawing Title

Truss Details	
Designed By: S.S.D	Drawn by: S.S.D
Checked: F.E	Approved: S.P
Sheet #: 14/18	Scale: AS SPECIFIED
Date: 25 October 2024	Rev: 0

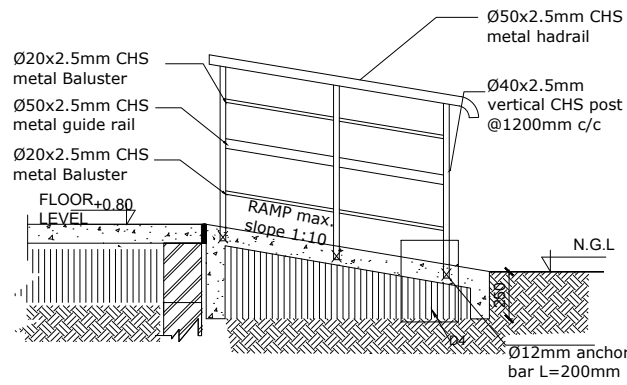

TYPICAL RAMP HANDRAIL DETAIL
SCALE 1:20

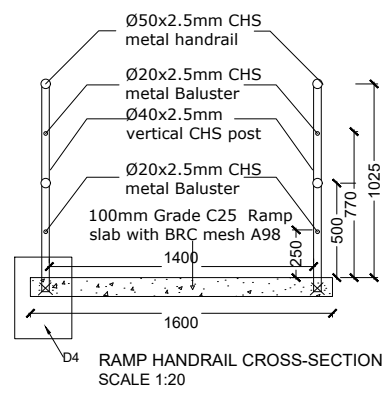

RAMP HANDRAIL CROSS-SECTION
SCALE 1:20

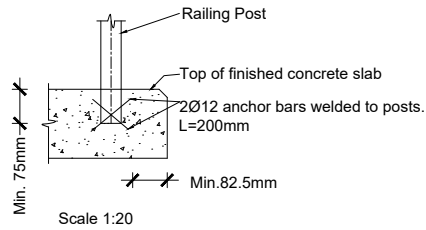

Scale 1:20

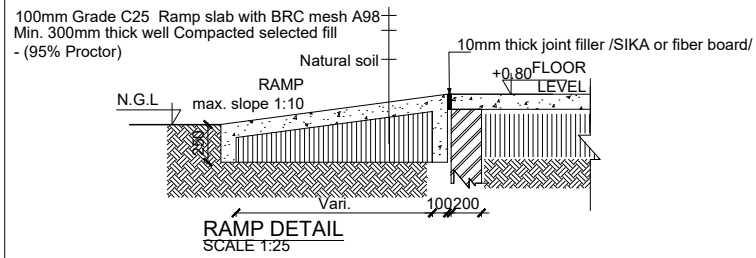

RAMP DETAIL
SCALE 1:25

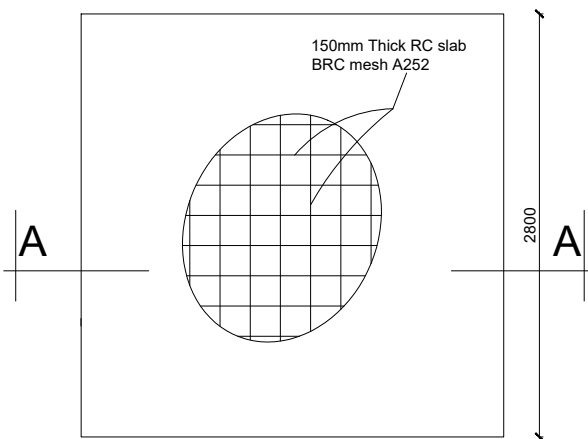

WATER TANK PLATFORM PLAN
SCALE 1:25

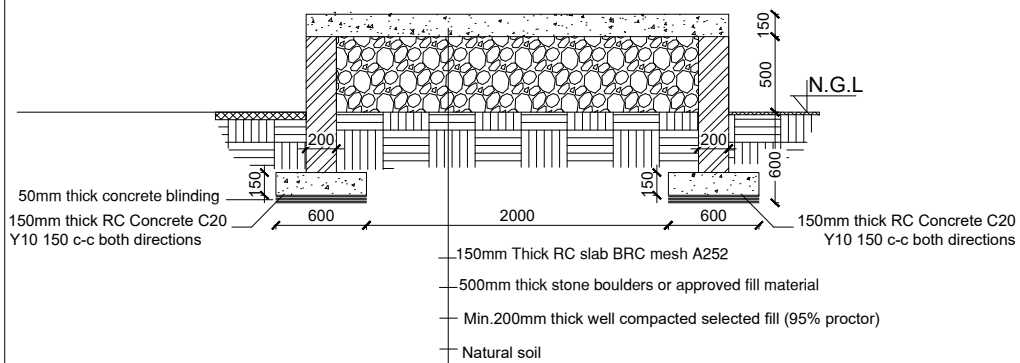

SECTION A-A
SCALE 1:25

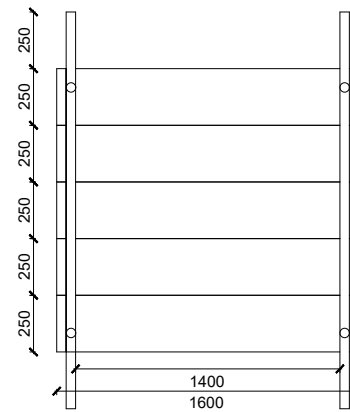

TYPICAL STEP WITH HANDRAIL PLAN
Scale 1:20

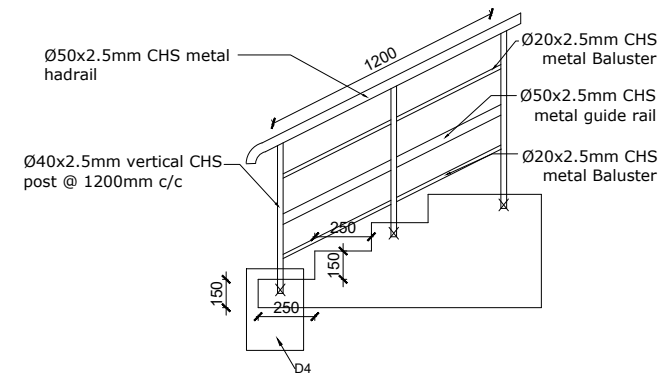

GENERAL NOTES:



1. All dimensions are in millimeters unless otherwise stated.
2. All dimensions are to be checked and confirmed on site before commencement of any work.
3. Written dimensions overrides scaled dimensions.
4. Depth of pad foundation 1200mm.
5. Depth of strip foundation 750mm.
6. Any discrepancy or changes is to be reported to Engineer/Project manager before proceeding

Rev:	Date	Description:	Approved
----	--/--/----	----	----
----	--/--/----	----	----
----	--/--/----	----	----
----	--/--/----	----	----

Program

Client:
GOVERNMENT OF SOUTH SUDAN

Implemented By:



Project:
PROPOSED CONSTRUCTION OF WORKSHOPS FOR BENTIU TVET CENTRE

Drawing Title
Stairs, Ramp, guard rail and water tank platform details

Designed By: S.S.D	Drawn by: S.S.D
Checked: F.E	Approved: S.P
Sheet #: 15/18	Scale: AS SPECIFIED
Date: 25 October 2024	Rev: 0

DOOR SCHEDULE

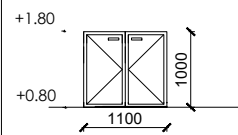
Door Name	D1
Quantity	3
Frame material	RHS steel frame 40mm x 40mm x 2mm
Frame finish	Painted with 2 coats of antirust paint & 2 coats of enamel paint
Door leaf construction	90D Opening, 1.5mm casement metal panel
Burglar Proofing	N/A
Ironmongry	stainless steel pull-push bar handle
Louver	N/A



DOOR SCHEDULE

Door Name	D2
Quantity	3
Frame material	RHS steel frame 40mm x 40mm x 2mm
Frame finish	Painted with 2 coats of antirust paint & 2 coats of enamel paint
Door leaf construction	90D Opening, 1.5mm casement metal panel
Burglar Proofing	RHS 25mm x 25mm x 2mm Vertical steel bars at equal intervals welded to frames on the interior side.
Ironmongry	stainless steel pull-push bar handle
Louver	0.5mm thick steel louvers at top welded to RHS frame. Louver to be covered with approved mosquito net.

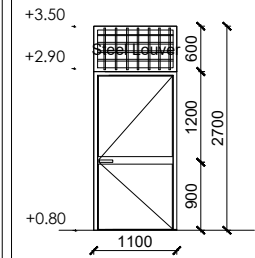

WINDOW SCHEDULE

Window Name	W1
Quantity	2
Frame material	LTZ steel frame 40mm x 40mm x 2mm
Frame finish	Painted with 2 coats of antirust paint & 2 coats of enamel paint
Window leaf construction	1.5mm casement metal pane
Burglar proofing	RHS 25 X 25 X 2 mm steel bars welded to frames at equal spacing behind glazings on the interior side
Ironmongry	stainless steel pull-push bar handle
Louver	0.5mm thick steel louvers welded to RHS frame. Louver to be covered with approved mosquito net.

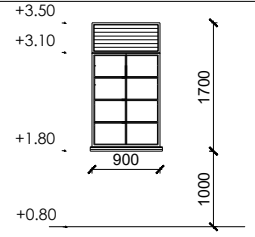

GENERAL NOTES:



1. All dimensions are in millimeters unless otherwise stated.
2. All dimensions are to be checked and confirmed on site before commencement of any work.
3. Written dimensions overrides scaled dimensions.
4. Depth of pad foundation 1200mm.
5. Depth of strip foundation 750mm.
6. Any discrepancy or changes is to be reported to Engineer/Project manager before proceeding

Rev:	Date	Description:	Approved
----	--/------	----	----
----	--/------	----	----
----	--/------	----	----
----	--/------	----	----

Program

Client:

GOVERNMENT OF SOUTH SUDAN

Implemented By:



Project:

PROPOSED CONSTRUCTION OF WORKSHOPS FOR BENTIU TVET CENTRE

Drawing Title

Door and Window Schedule

Designed By: S.S.D	Drawn by: S.S.D
Checked: F.E	Approved: S.P
Sheet #: 16/18	Scale: AS SPECIFIED
Date: 25 October 2024	Rev: 0

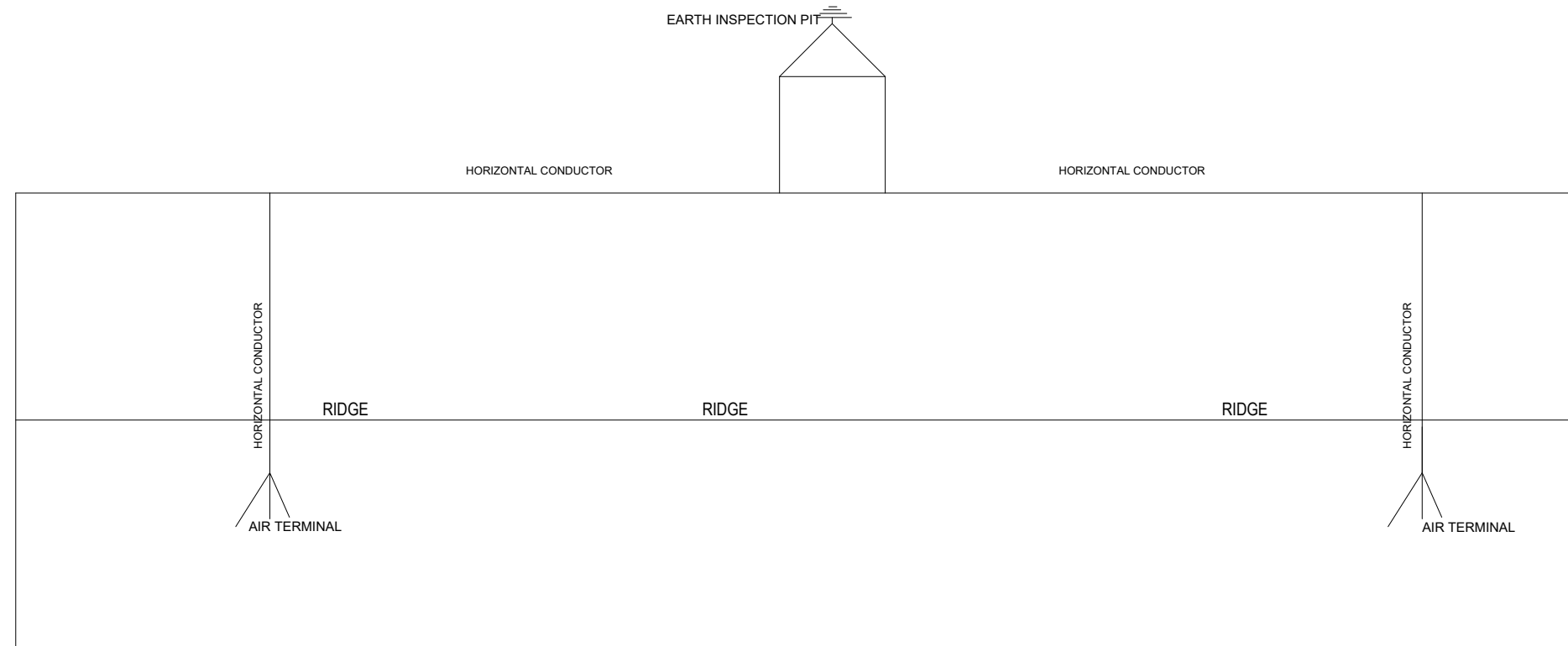

LIGHTNING PROTECTION PLAN

Sc. 1:60

GENERAL NOTES:



1. All dimensions are in millimeters unless otherwise stated.
2. All dimensions are to be checked and confirmed on site before commencement of any work.
3. Written dimensions overrides scaled dimensions.
4. Depth of pad foundation 1200mm.
5. Depth of strip foundation 750mm.
6. Any discrepancy or changes is to be reported to Engineer/Project manager before proceeding

Rev:	Date	Description:	Approved
----	--/------	-----	-----
----	--/------	-----	-----
----	--/------	-----	-----
----	--/------	-----	-----

Program

Client:
GOVERNMENT OF SOUTH SUDAN

Implemented By:

Project:
PROPOSED CONSTRUCTION OF WORKSHOPS FOR BENTIU TVET CENTRE

Drawing Title

Lightning Protection System	
Designed By: S.S.D	Drawn by: S.S.D
Checked: F.E	Approved: S.P
Sheet #: 17/18	Scale: AS SPECIFIED
Date: 25 October 2024	Rev: 0

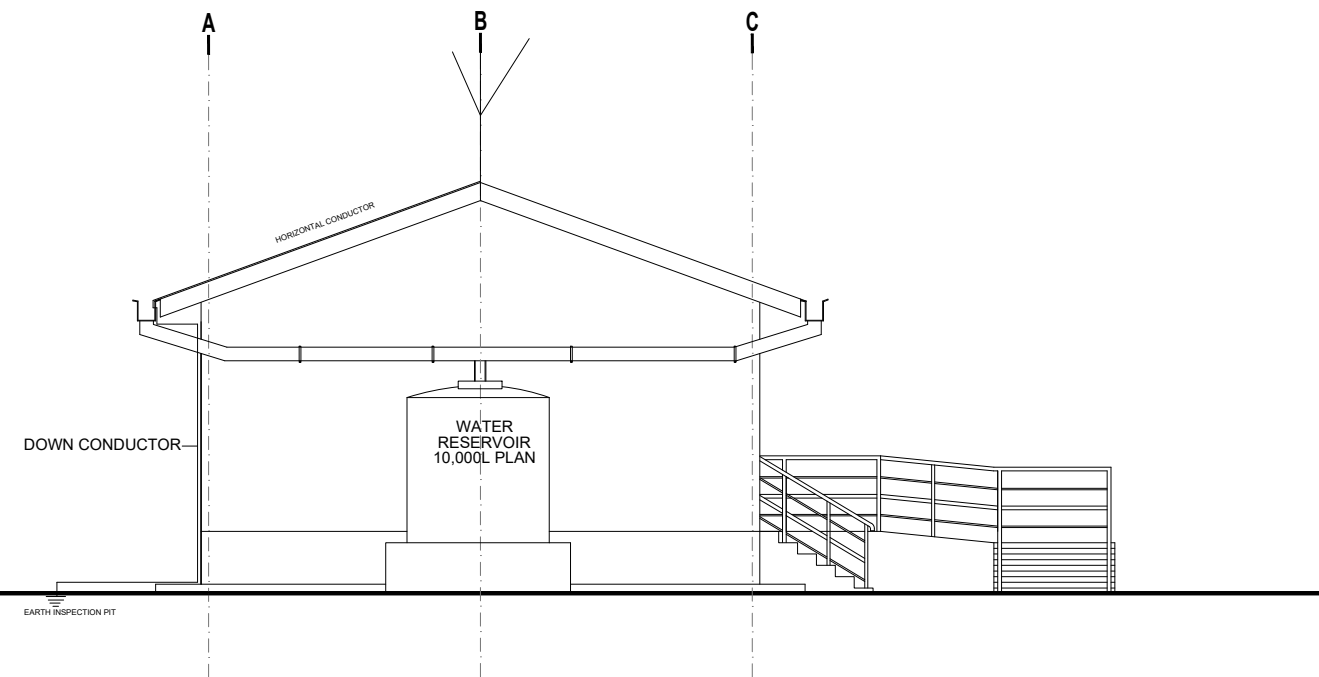

ELEVATION 04

Sc. 1:50

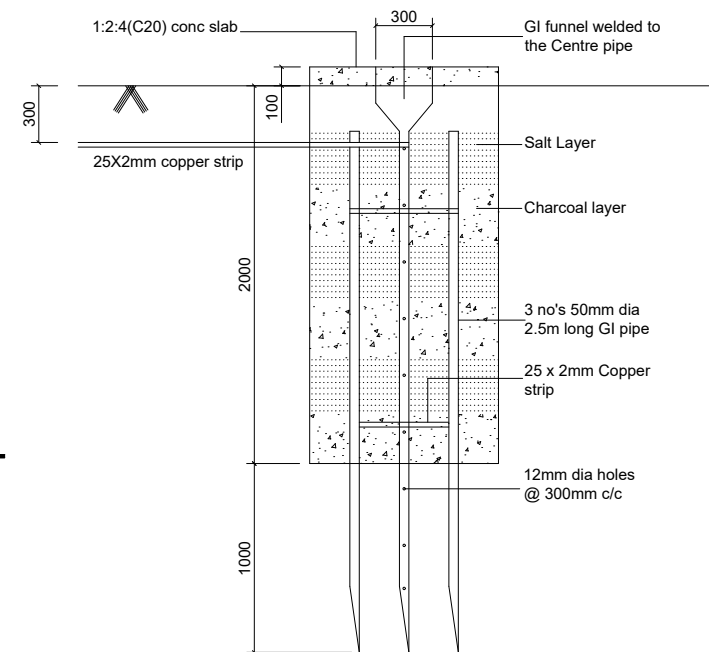

EARTH PIT
Scale 1:20

GENERAL NOTES:



1. All dimensions are in millimeters unless otherwise stated.
2. All dimensions are to be checked and confirmed on site before commencement of any work.
3. Written dimensions overrides scaled dimensions.
4. Depth of pad foundation 1200mm.
5. Depth of strip foundation 750mm.
6. Any discrepancy or changes is to be reported to Engineer/Project manager before proceeding

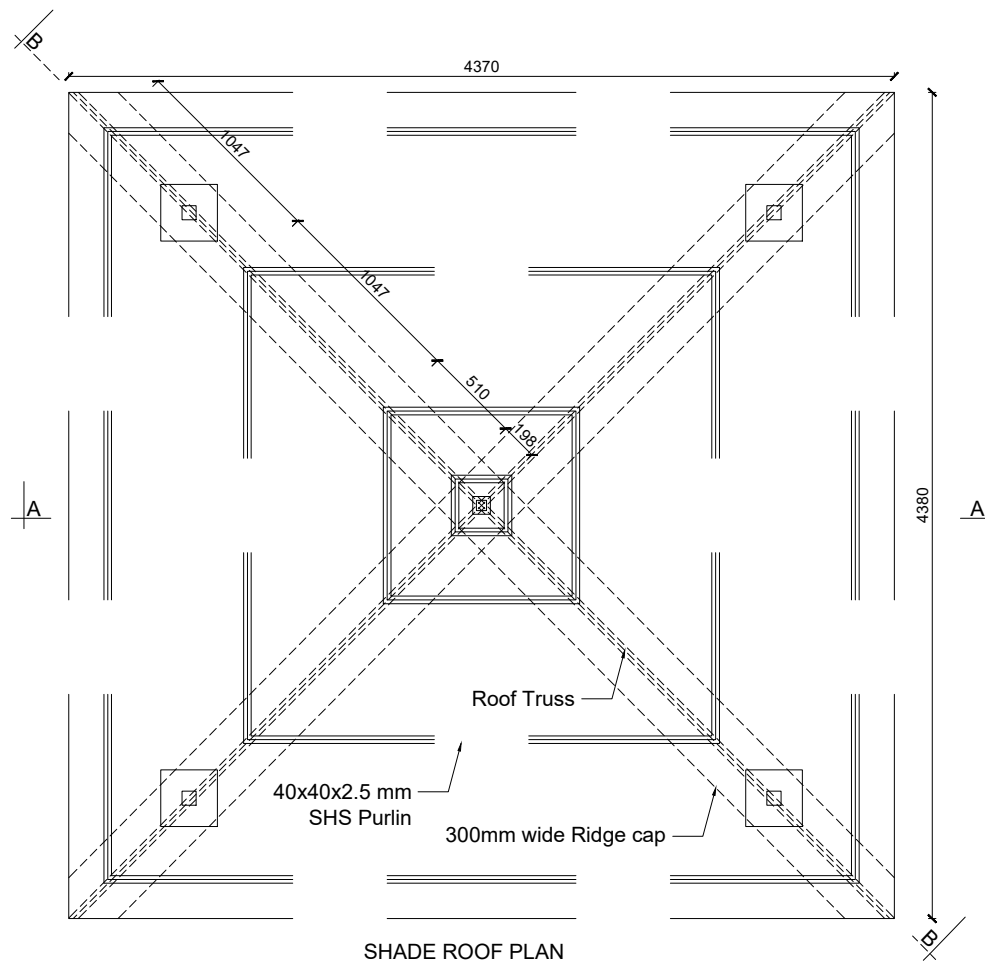

SHADE ROOF PLAN
SCALE 1:20

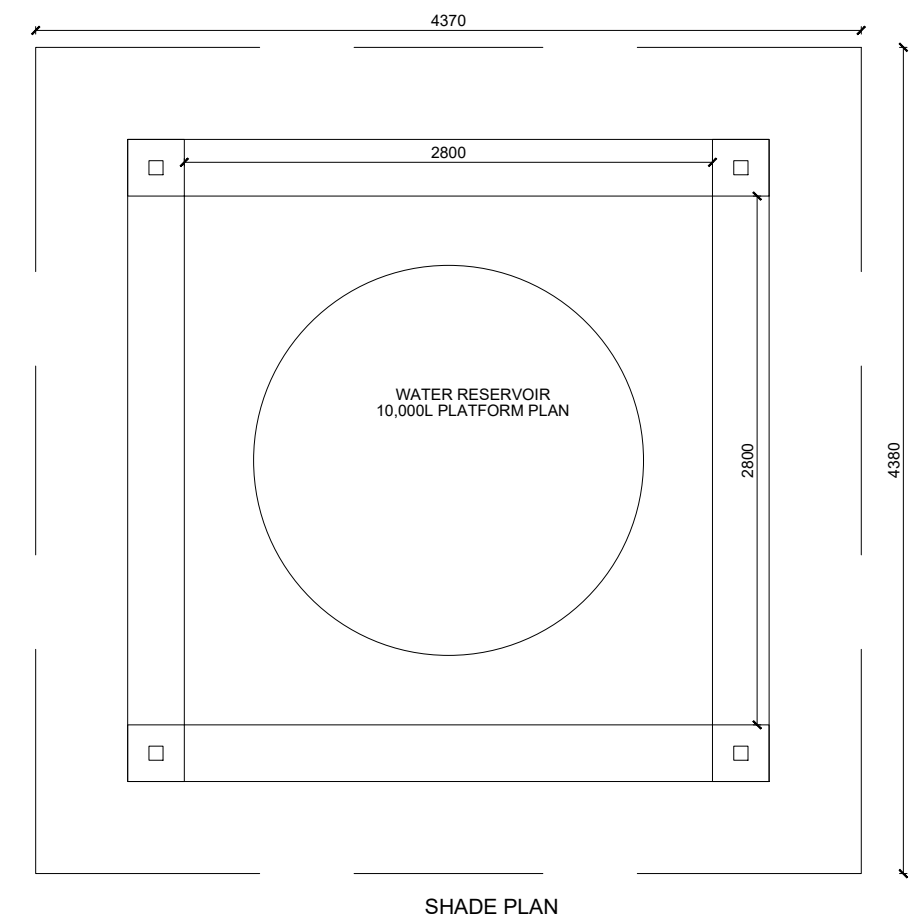

SHADE PLAN
SCALE 1:20

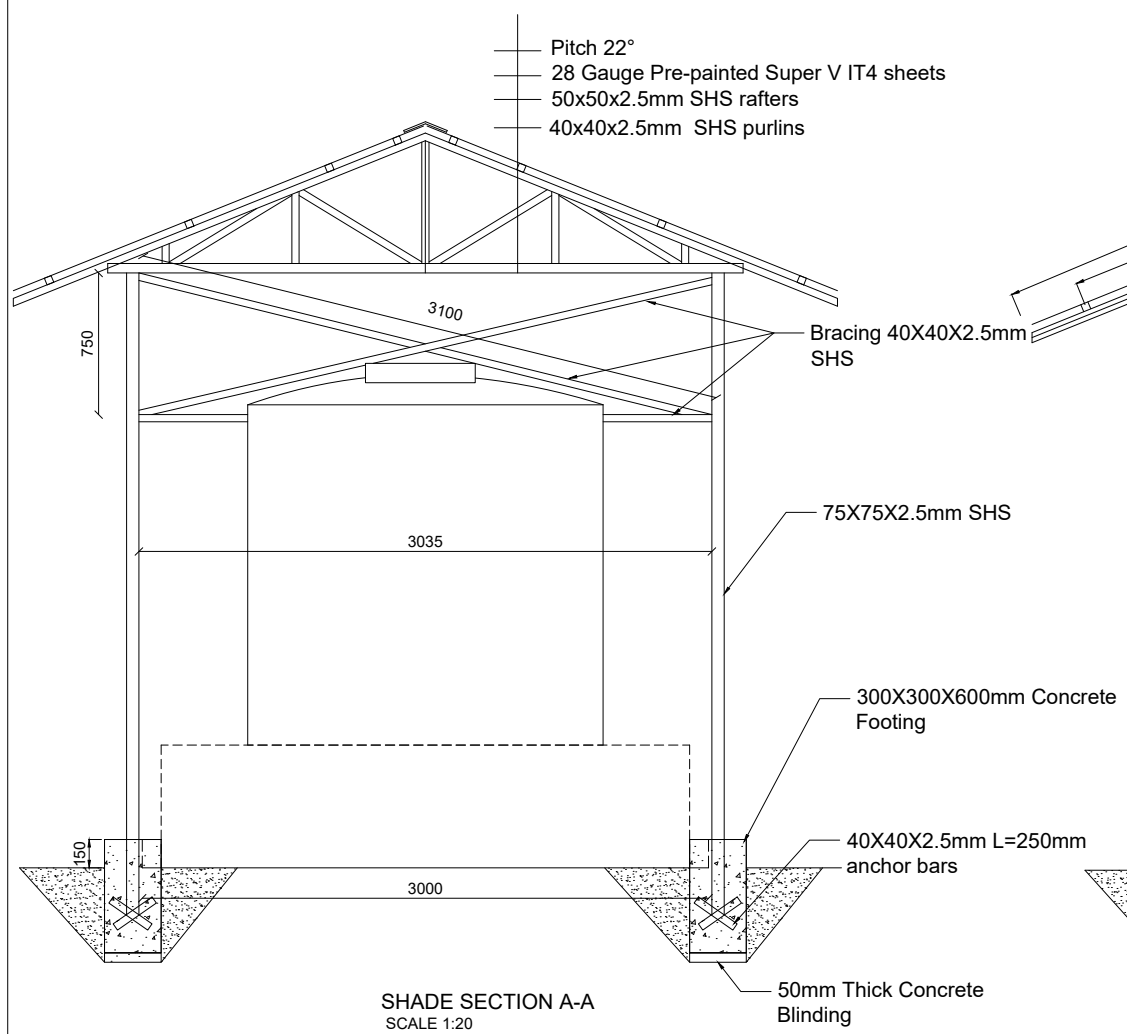

SHADE SECTION A-A
SCALE 1:20

- Pitch 22°
- 28 Gauge Pre-painted Super V IT4 sheets
- 50x50x2.5mm SHS rafters
- 40x40x2.5mm SHS purlins

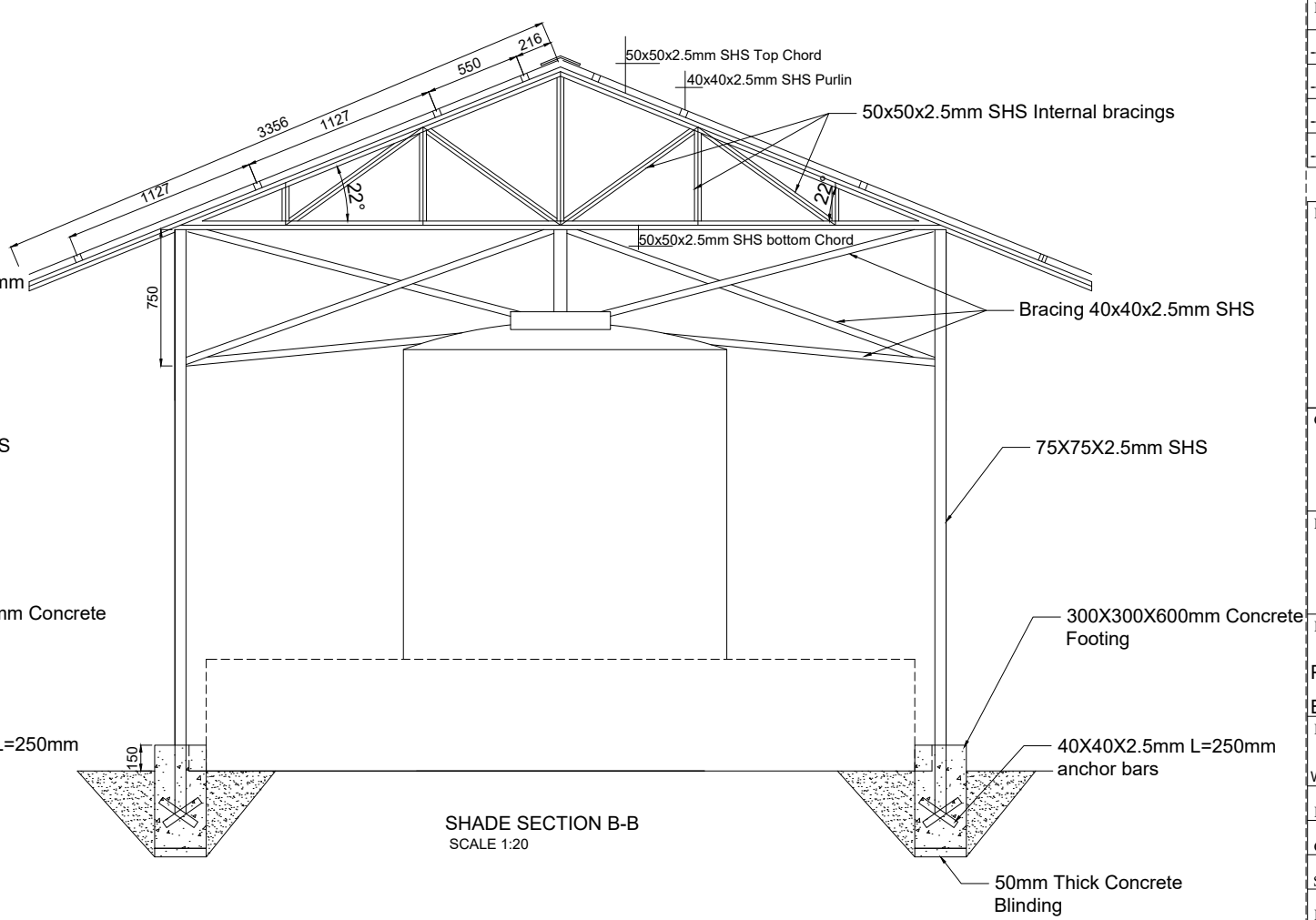

SHADE SECTION B-B
SCALE 1:20

Rev:	Date	Description:	Approved
----	--/------	----	----
----	--/------	----	----
----	--/------	----	----
----	--/------	----	----

Program

Client:
GOVERNMENT OF SOUTH SUDAN

Implemented By:

Project:
PROPOSED CONSTRUCTION OF WORKSHOPS FOR BENTIU TVET CENTRE

Drawing Title	
Water Shade	
Designed By: S.S.D	Drawn by: S.S.D
Checked: F.E	Approved: S.P
Sheet #: 18/18	Scale: AS SPECIFIED
Date: 25 October 2024	Rev: 0