

DRAWING NOTES:
 DO NOT SCALE THE DRAWINGS.
 UNLESS OTHERWISE INDICATED, PLAN DIMENSIONS ARE TO COLUMN GRID OR CENTERLINES, NOMINAL SURFACE OF MASONRY, GYPSUM BOARDS OR CONCRETE WALLS

25th floor common area

IOM
 International Organization for Migration

IOM Office extension
 25th floor at 6709 Ayala, Makati, Philippines

Architecture
 Construction Documents
 Site Condition

July 2017
 Floor plan
 1:100

IOM-6789-CD-01

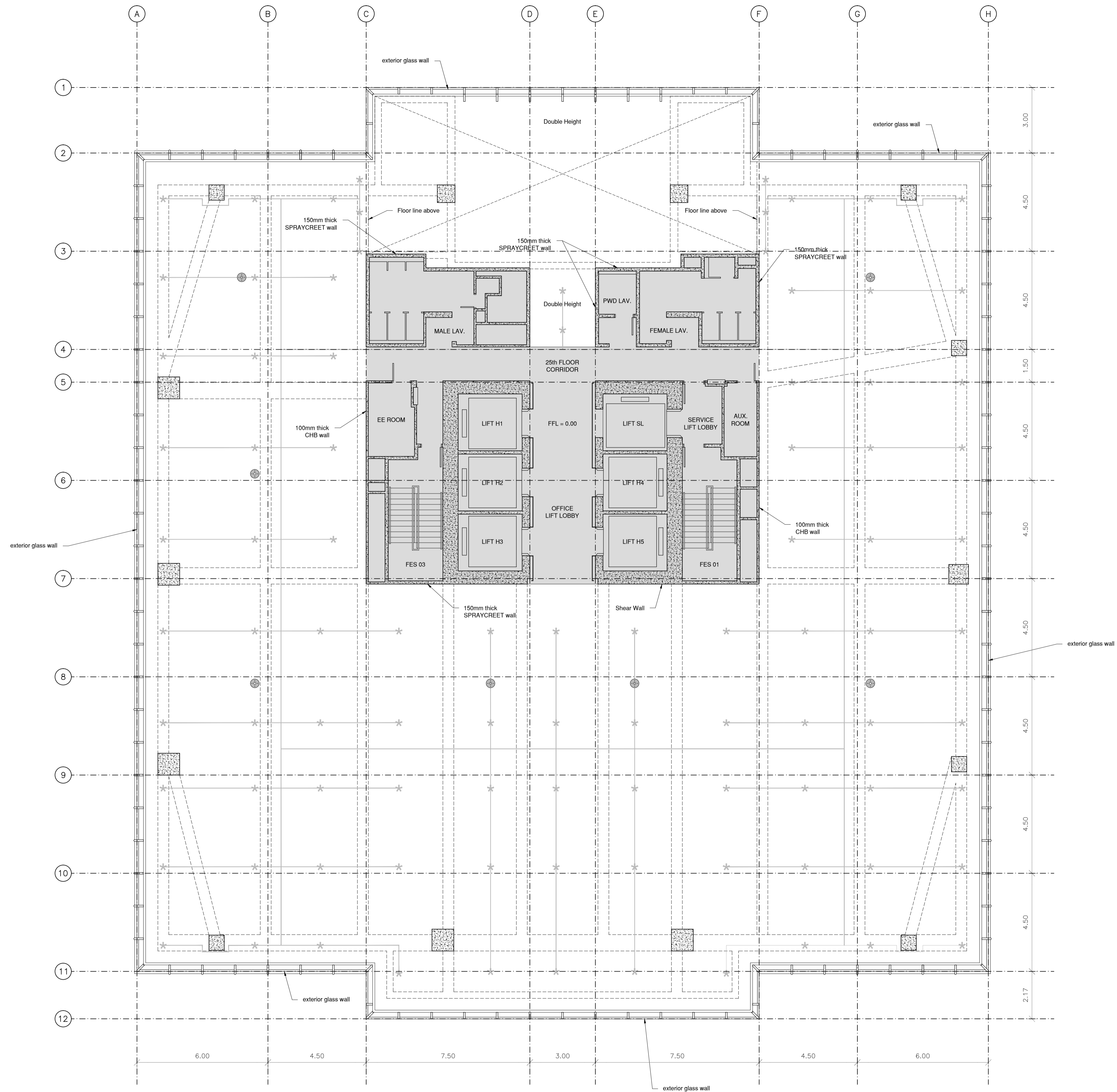

DRAWING NOTES:
 DO NOT SCALE THE DRAWINGS.
 UNLESS OTHERWISE INDICATED, PLAN DIMENSIONS ARE TO COLUMN GRID OR CENTERLINE, NOMINAL SURFACE OF MASONRY, GYPSUM BOARDS OR CONCRETE WALLS

25th floor common area

* existing sprinklers
 ⊙ existing smoke detectors

IOM
 International Organization for Migration

IOM Office extension
 25th floor at 6709 Ayala, Makati, Philippines

Architecture
 Construction Documents
 Site Condition

July 2017
 Reflected ceiling plan
 1:100

IOM-6789-CD-02

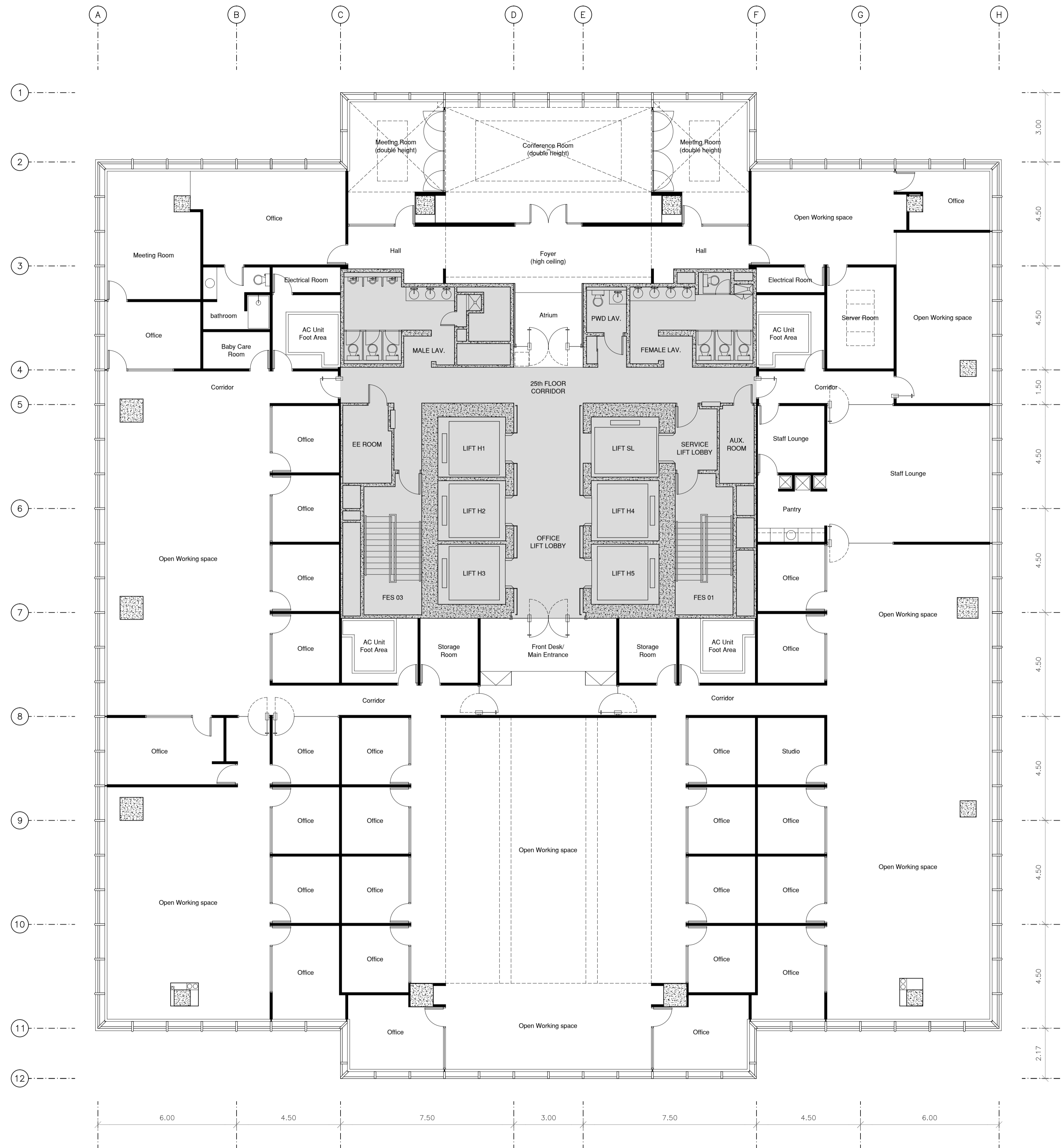

25th floor common area

DRAWING NOTES:
DO NOT SCALE THE DRAWINGS.
UNLESS OTHERWISE INDICATED, PLAN DIMENSIONS ARE TO COLUMN GRID OR CENTERLINES, NOMINAL SURFACE OF MASONRY, GYPSUM BOARDS OR CONCRETE WALLS

IOM
International Organization for Migration

IOM Office extension
25th floor at 6709 Ayala, Makati, Philippines

Architecture
Construction Documents
New office layout

July 2017
General distribution plan
1:100

IOM-6789-CD-03

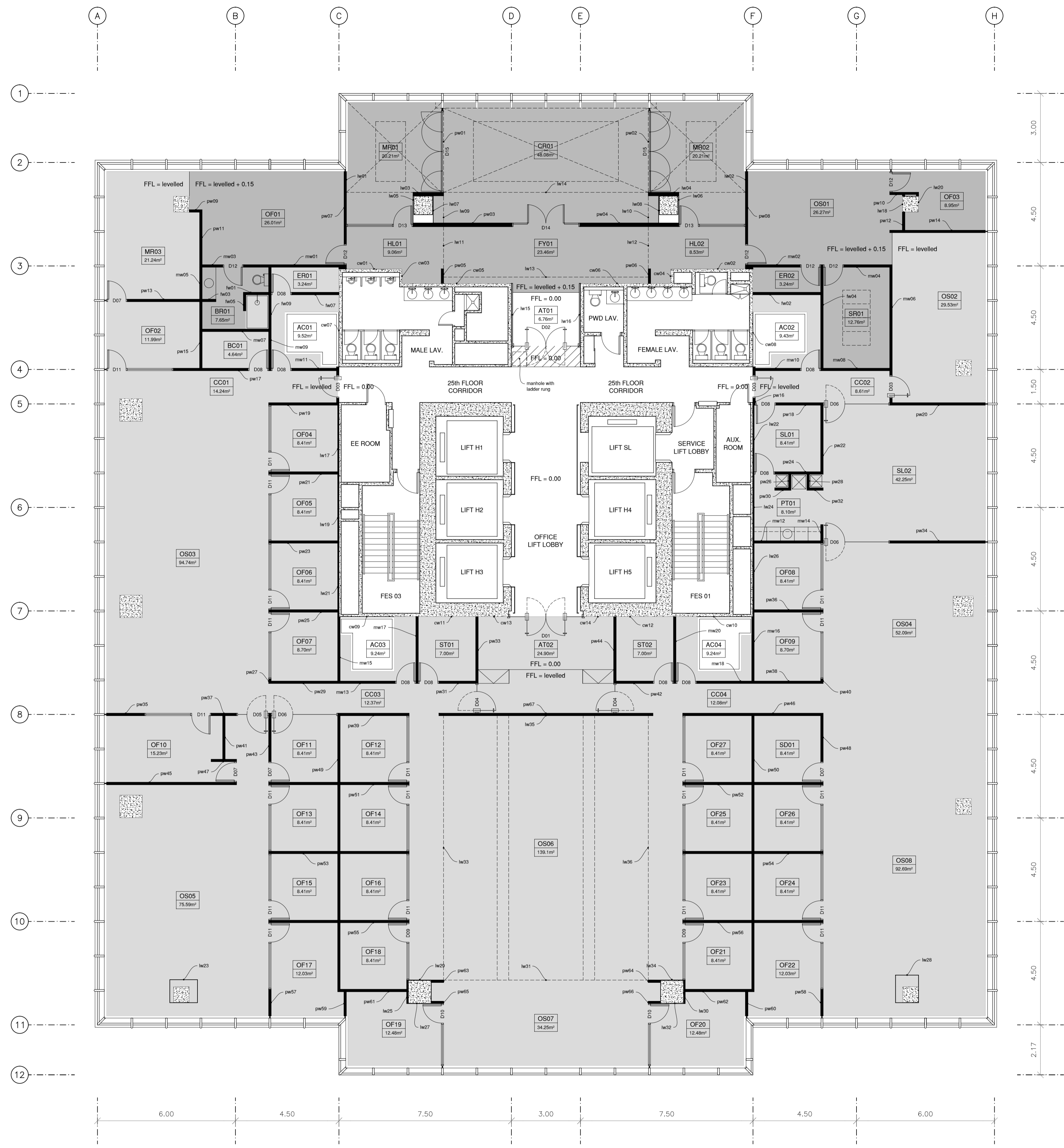

pw - double face gypsum partition wall
 lw - single face gypsum partition wall
 mw - double face gypsum/ fiber cement wall
 mw - double face gypsum/ fiber cement wall
 cw - existing concrete wall

Concrete floor levelled over existing slab
 Raised Technical floor (15cm above levelled floor)
 Granite tiles (same as existing at the common area)

Proposed new dry walls
 Existing concrete walls

Room code
 Room area

ACxx - AC Units Room
 ATxx - Atrium/ Entrance
 BCxx - Baby Care Room

BRxx - Bathroom
 CCxx - Corridor/ Circulation area
 CRxx - Conference Room

ERxx - Electrical Room
 FYxx - Foyer Area
 HLxx - Hall

MRxx - Meeting Room
 OFxx - Enclosed Office
 OSxx - Open Working Space

PTxx - Pantry
 SLxx - Staff Lounge Room
 SDxx - Studio

SRxx - Server Room
 STxx - Storage Room

DRAWING NOTES:
 DIMENSIONS SCALE THE DRAWINGS.
 UNLESS OTHERWISE INDICATED, PLAN DIMENSIONS ARE TO COLUMN GRID ON CENTRILINES, NOMINAL SURFACE OF MASONRY, GYPSUM BOARDS OR CONCRETE WALLS

Flooring Finishing's Schedule

	carpet floor tiles	vinyl floor tiles	granite floor tiles	cold-applied waterproofing	3L waterproofing membrane
AC01				•	
AC02				•	
AC03				•	
AC04				•	
AT01	•		•		
AT02	•				
BC01		•			
BR01		•			•
CC01	•				
CC02	•				
CC03	•				
CC04	•				
CR01	•				
ER01		•			
ER02		•			
FY01	•				
HL01	•				
HL02	•				
MR01	•				
MR02	•				
MR03	•				
OF01	•				
OF02	•				
OF03	•				
OF04	•				
OF05	•				
OF06	•				
OF07	•				
OF08	•				
OF09	•				
OF10	•				
OF11	•				
OF12	•				
OF13	•				
OF14	•				
OF15	•				
OF16	•				
OF17	•				
OF18	•				
OF19	•				
OF20	•				
OF21	•				
OF22	•				
OF23	•				
OF24	•				
OF25	•				
OF26	•				
OF27	•				
OS01	•				
OS02	•				
OS03	•				
OS04	•				
OS05	•				
OS06	•				
OS07	•				
OS08	•				
PT01		•			•
SL01		•			
SL02		•			
SD01	•				
SR01		•			
ST01		•			
ST02		•			

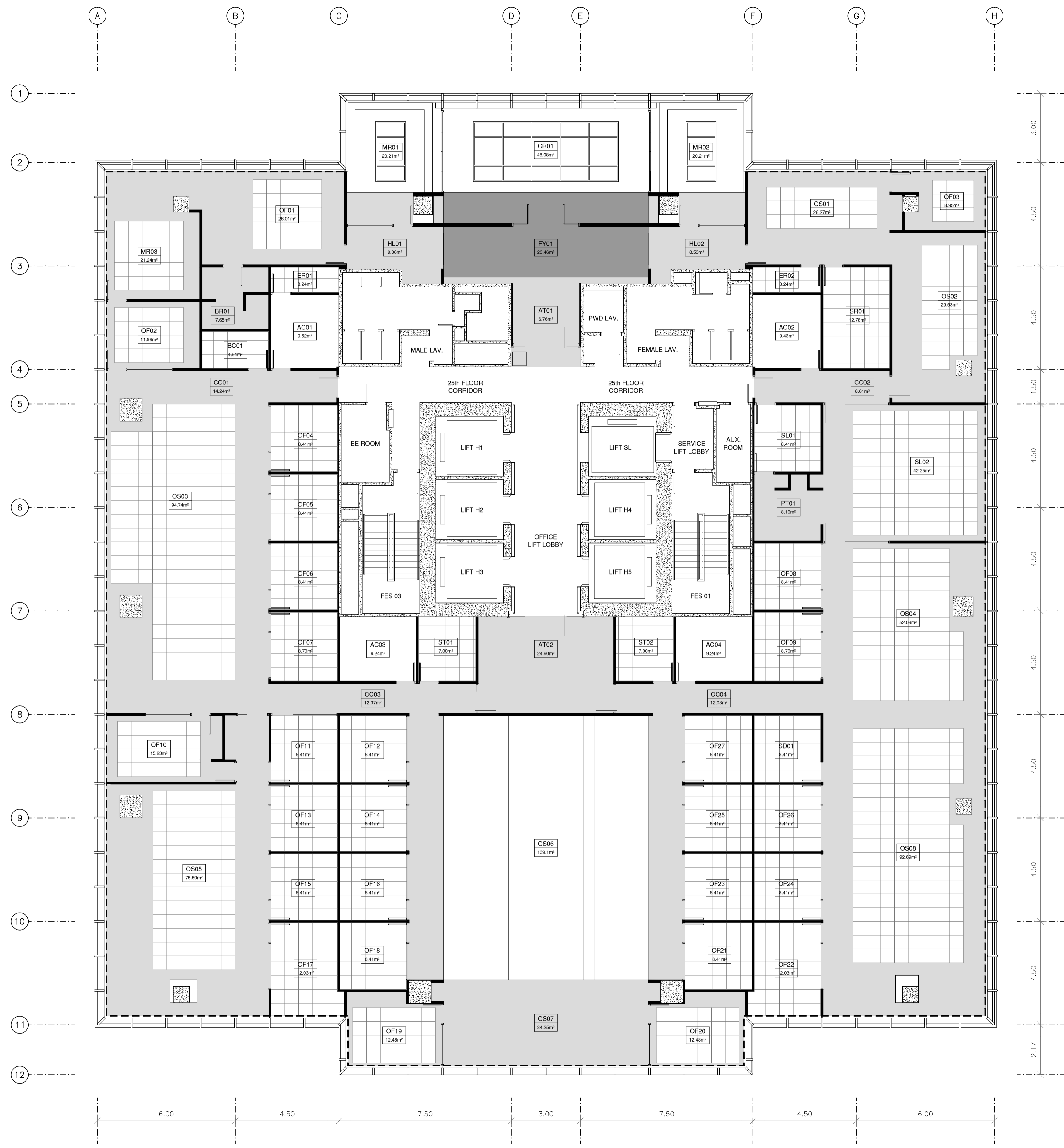

Ceiling Finishing's Schedule				
	9mm single face gypsum boards	(60x60)cm acoustic tiles	water based paint	(100x50)mm aluminium frame
AC01				
AC02				
AC03				
AC04				
AT01	•			
AT02	•			
BC01		•		
BR01	•			
CC01	•			
CC02	•			
CC03	•			
CC04	•			
CR01	•			
ER01		•	•	•
ER02		•		
FY01	•			
HL01	•			
HL02	•			
MR01	•		•	•
MR02	•		•	•
MR03	•			
OF01	•	•		
OF02	•	•		
OF03	•	•		
OF04		•		
OF05		•		
OF06		•		
OF07		•		
OF08		•		
OF09		•		
OF10	•	•		
OF11		•		
OF12		•		
OF13		•		
OF14		•		
OF15		•		
OF16		•		
OF17		•		
OF18		•		
OF19	•	•		
OF20	•	•		
OF21		•		
OF22		•		
OF23		•		
OF24		•		
OF25		•		
OF26		•		
OF27		•		
OS01	•	•		
OS02	•	•		
OS03	•	•		
OS04	•	•		
OS05	•	•		
OS06	•		•	
OS07	•			
OS08	•	•		
PT01	•			
SL01		•		
SL02	•	•		
SD01		•		
SR01		•		
ST01		•		
ST02		•		

DRAWING NOTES:
 DO NOT SCALE THE DRAWINGS.
 UNLESS OTHERWISE INDICATED, PLAN DIMENSIONS ARE TO COLUMN GRID ON CENTRILINES, NOMINAL SURFACE OF MASONRY, GYPSUM BOARDS OR CONCRETE WALLS

9mm gypsum ceiling at 2.60m
 9mm gypsum ceiling at 4.20m
 9mm gypsum ceiling drops

acoustic ceiling tiles

Room code
 Room area

ACxx - AC Units Room
 ATxx - Atrium/ Entrance
 BCxx - Baby Care Room
 BRxx - Bathroom
 CCxx - Corridor/ Circulation area
 CRxx - Conference Room
 ERxx - Electrical Room
 FYxx - Foyer Area
 HLxx - Hall
 MRxx - Meeting Room
 BRxx - Bathroom
 CCxx - Corridor/ Circulation area
 CRxx - Conference Room
 ERxx - Electrical Room
 FYxx - Foyer Area
 HLxx - Hall
 MRxx - Meeting Room
 PTxx - Pantry
 SLxx - Staff Lounge Room
 SDxx - Studio
 SRxx - Server Room
 STxx - Storage Room

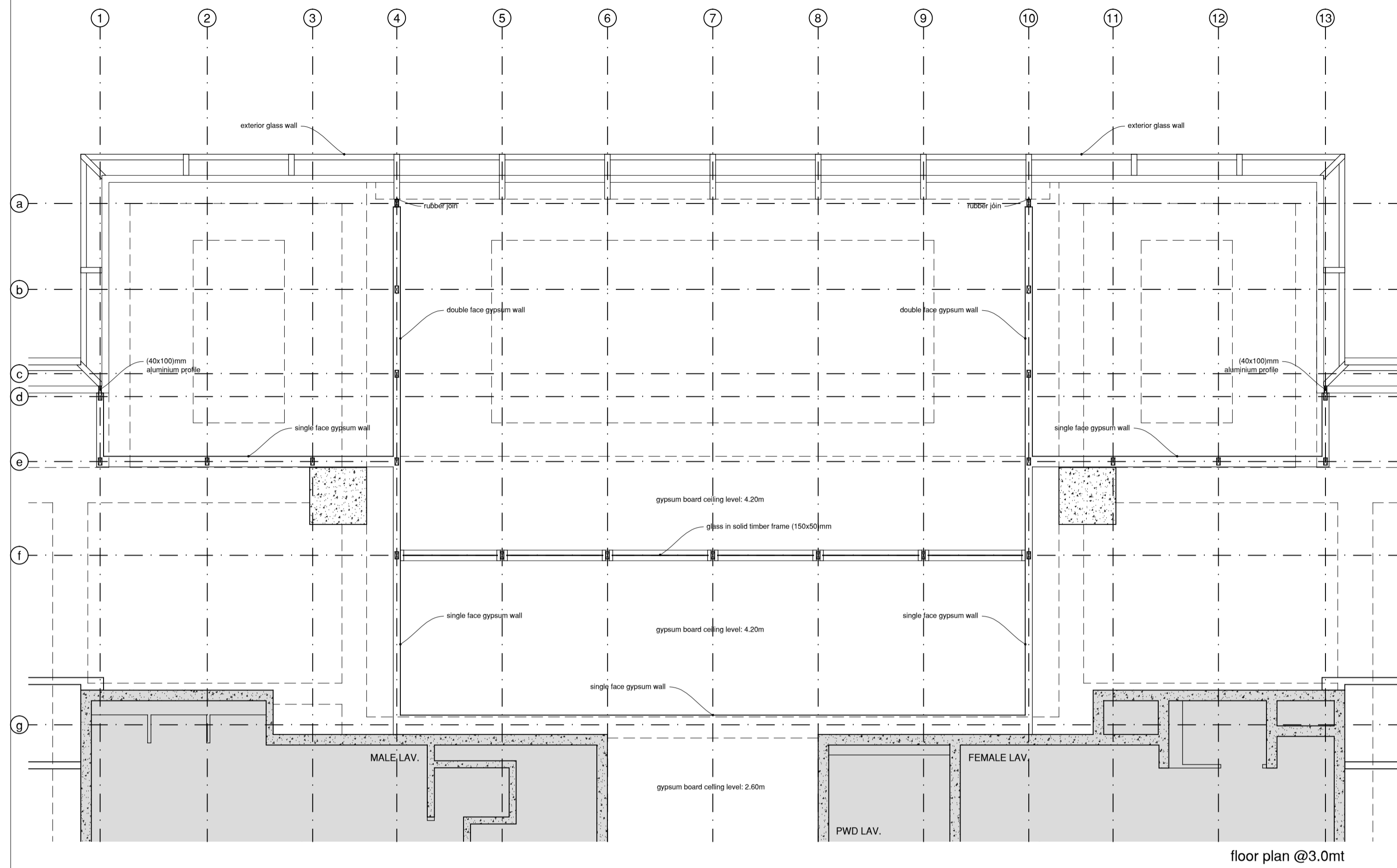

floor plan @ 3.0m

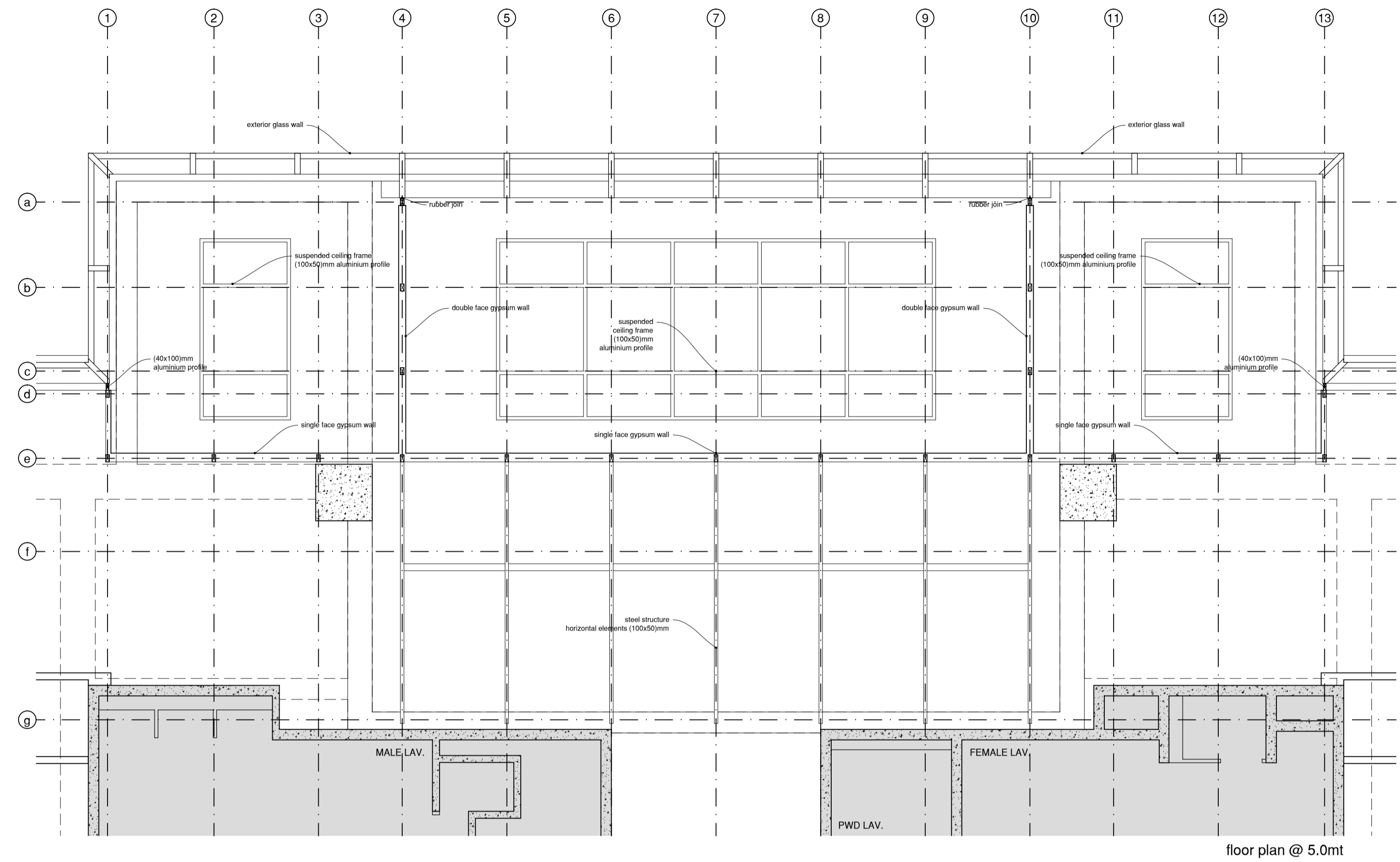

floor plan @ 5.0m

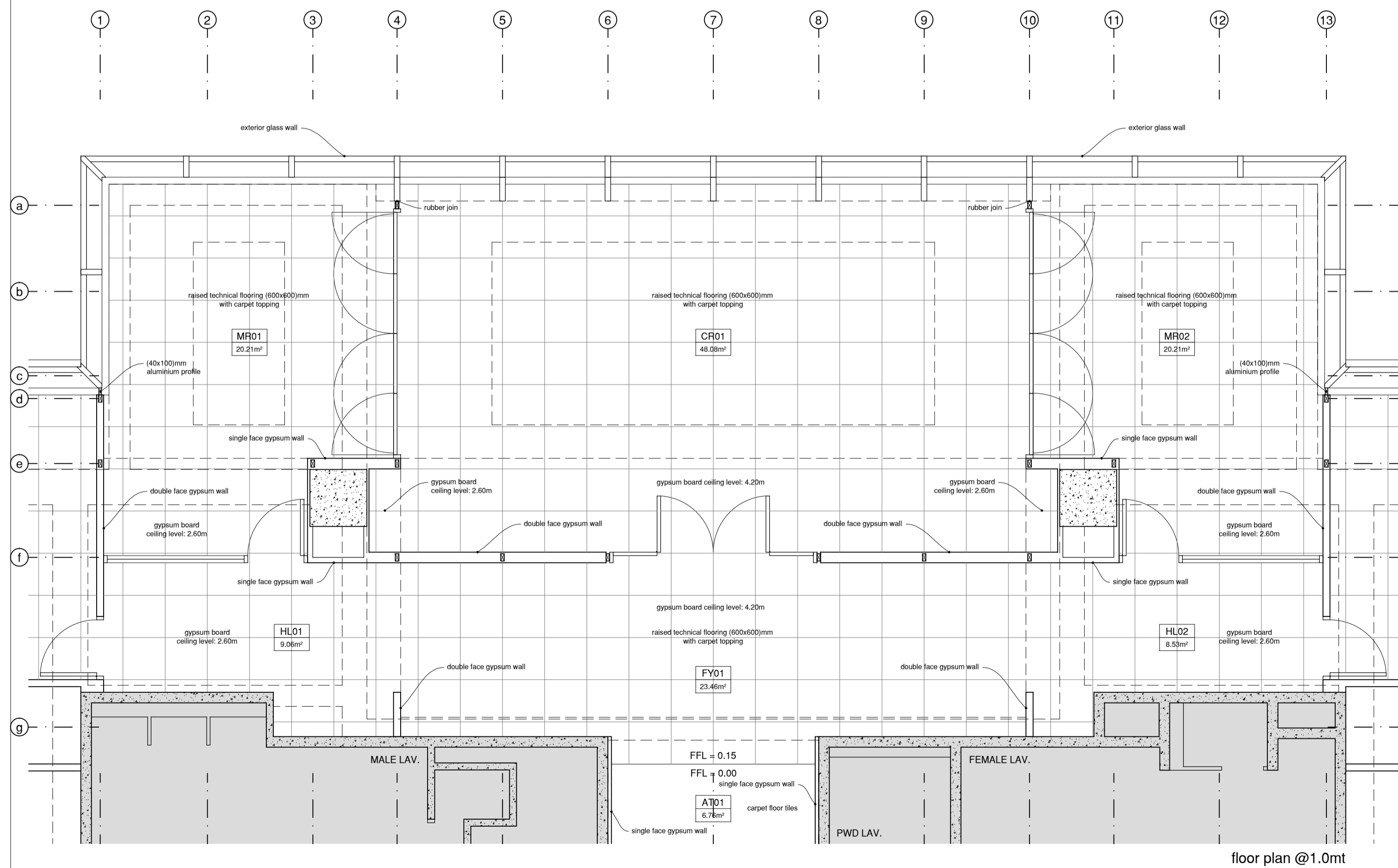

floor plan @ 1.0m

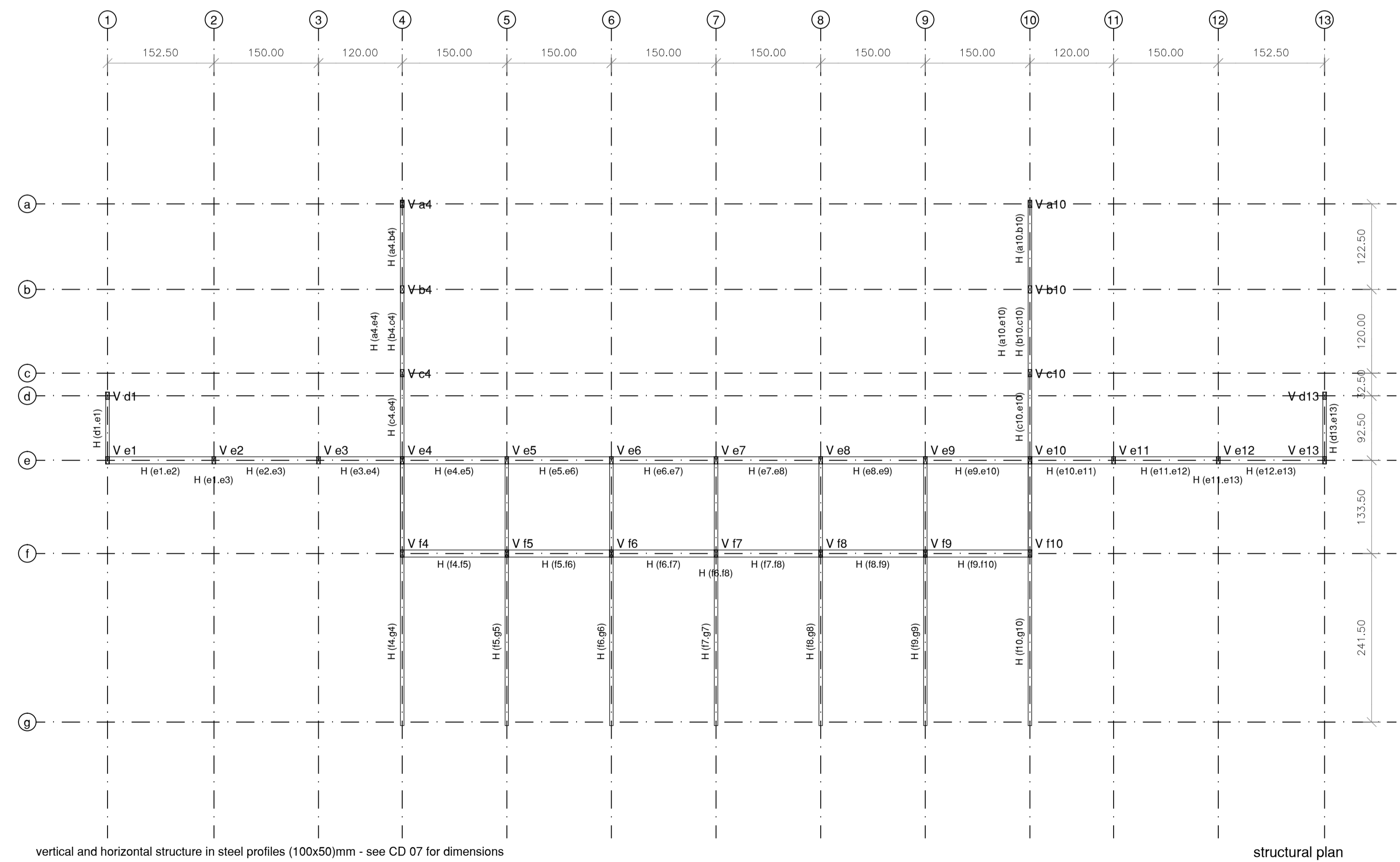

vertical and horizontal structure in steel profiles (100x50)mm - see CD 07 for dimensions

structural plan

DRAWING NOTES:
DO NOT SCALE THE DRAWINGS.
UNLESS OTHERWISE INDICATED, PLAN DIMENSIONS ARE TO COLUMN GRID OR CENTERLINES, NOMINAL SURFACE OF MASONRY, GYPSUM BOARDS OR CONCRETE WALLS

25th floor common area

IOM
International Organization for Migration

IOM Office extension
1719, Ayala, Manila, Philippines

Architecture
Construction Documents
Civil works

July 2017
Partial Plans (C1-F3) in general drawings' series
1.50

IOM-6789-CD-06

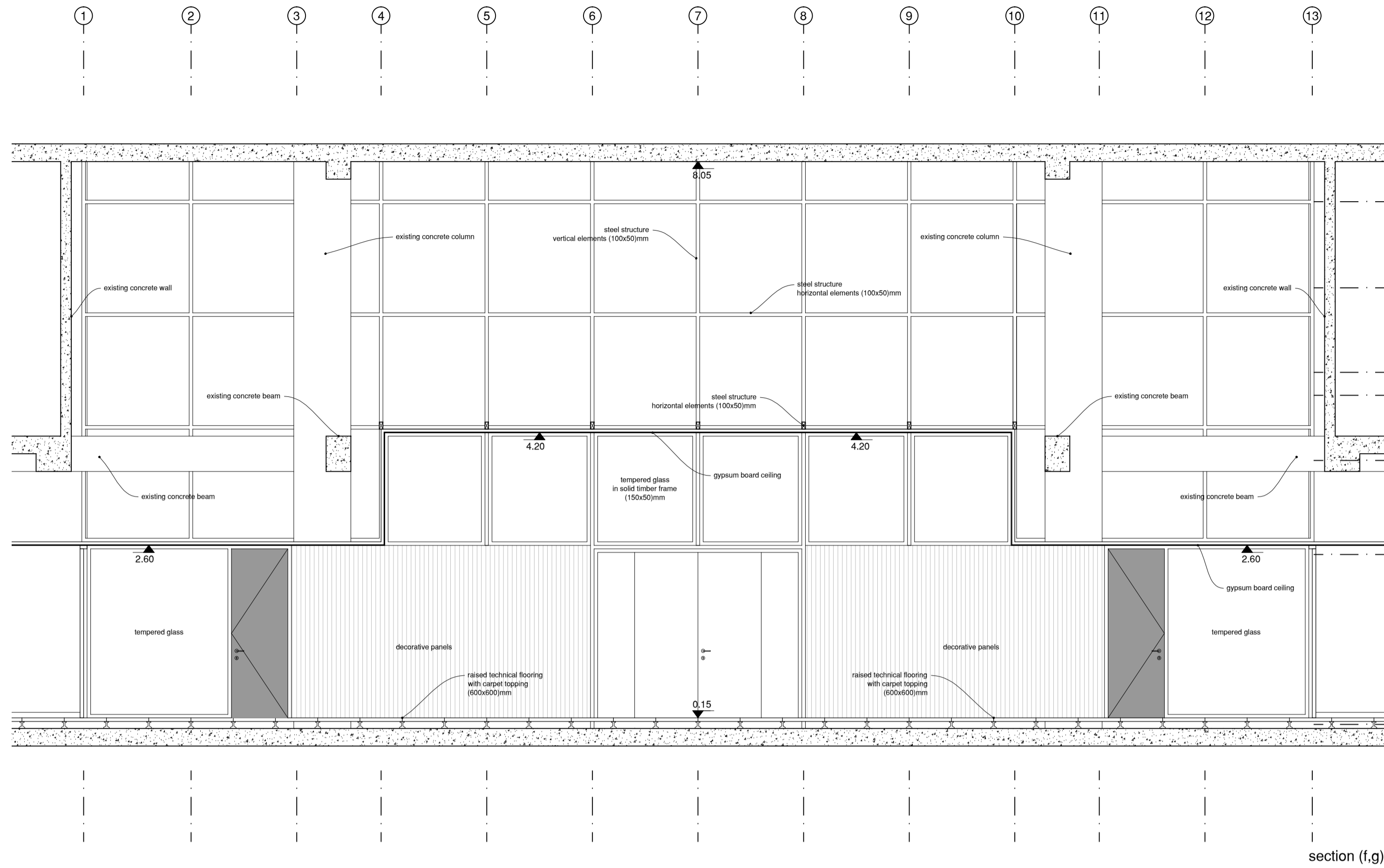

section (f,g)

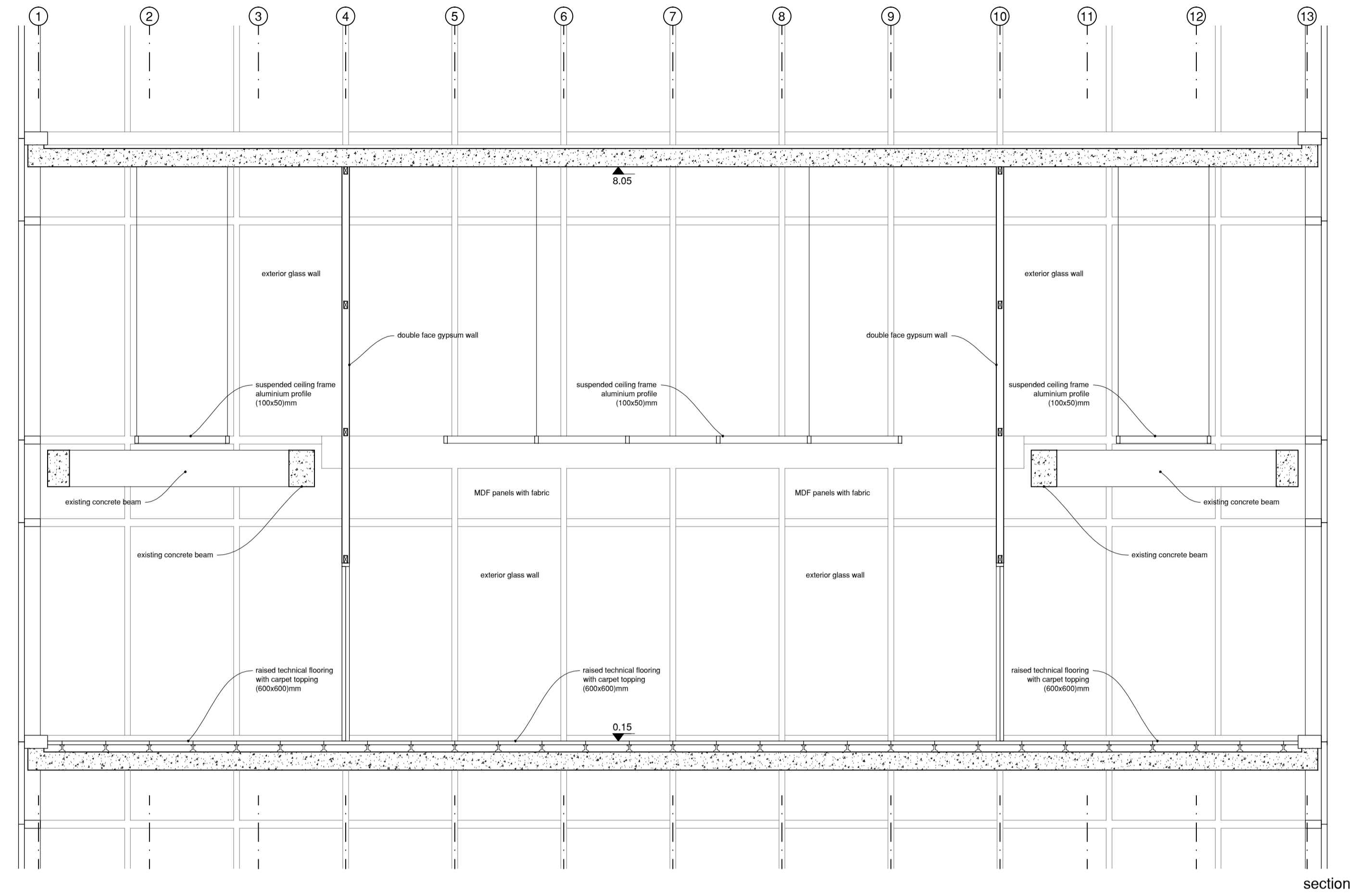

section (e,f)

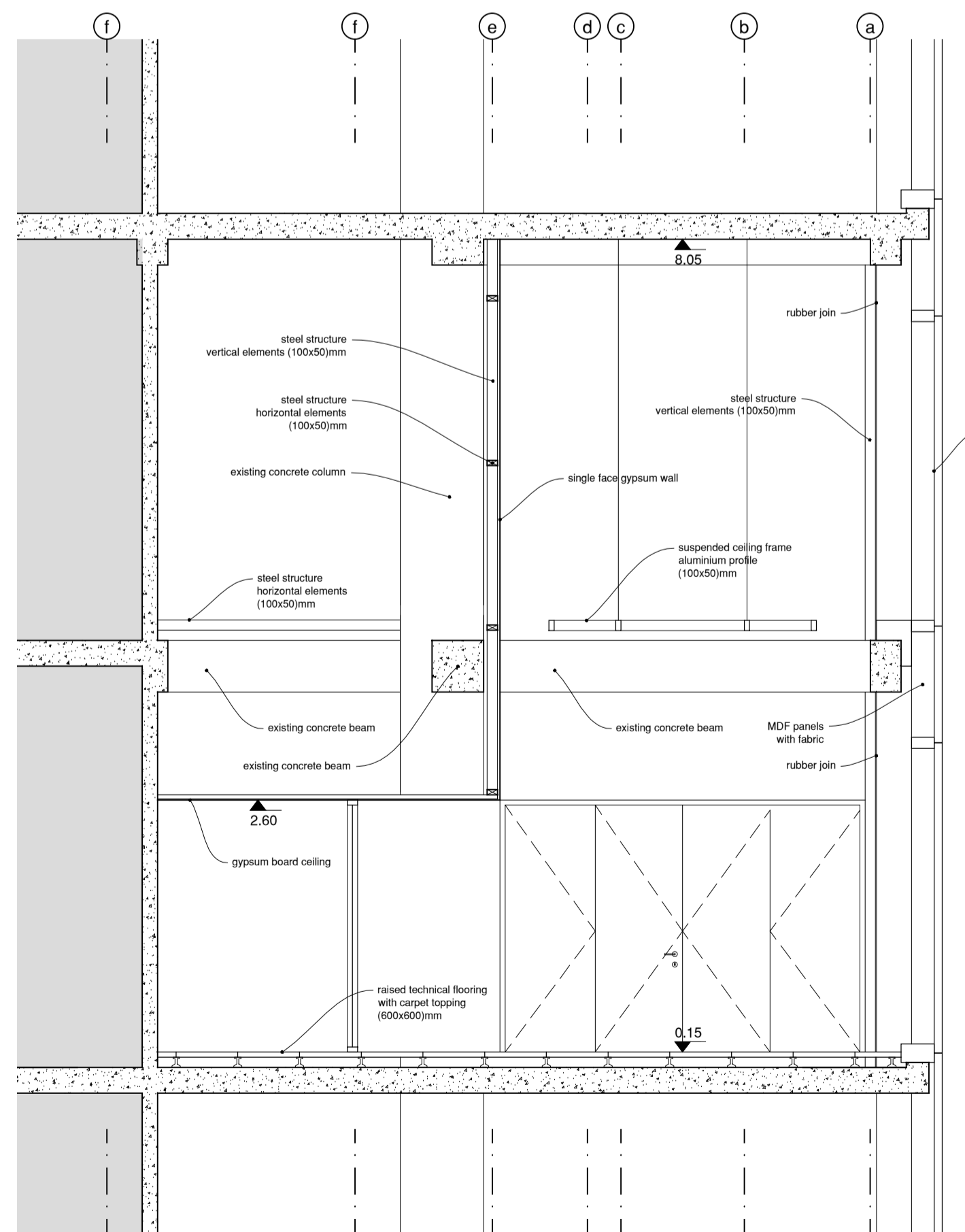

section (11,12)

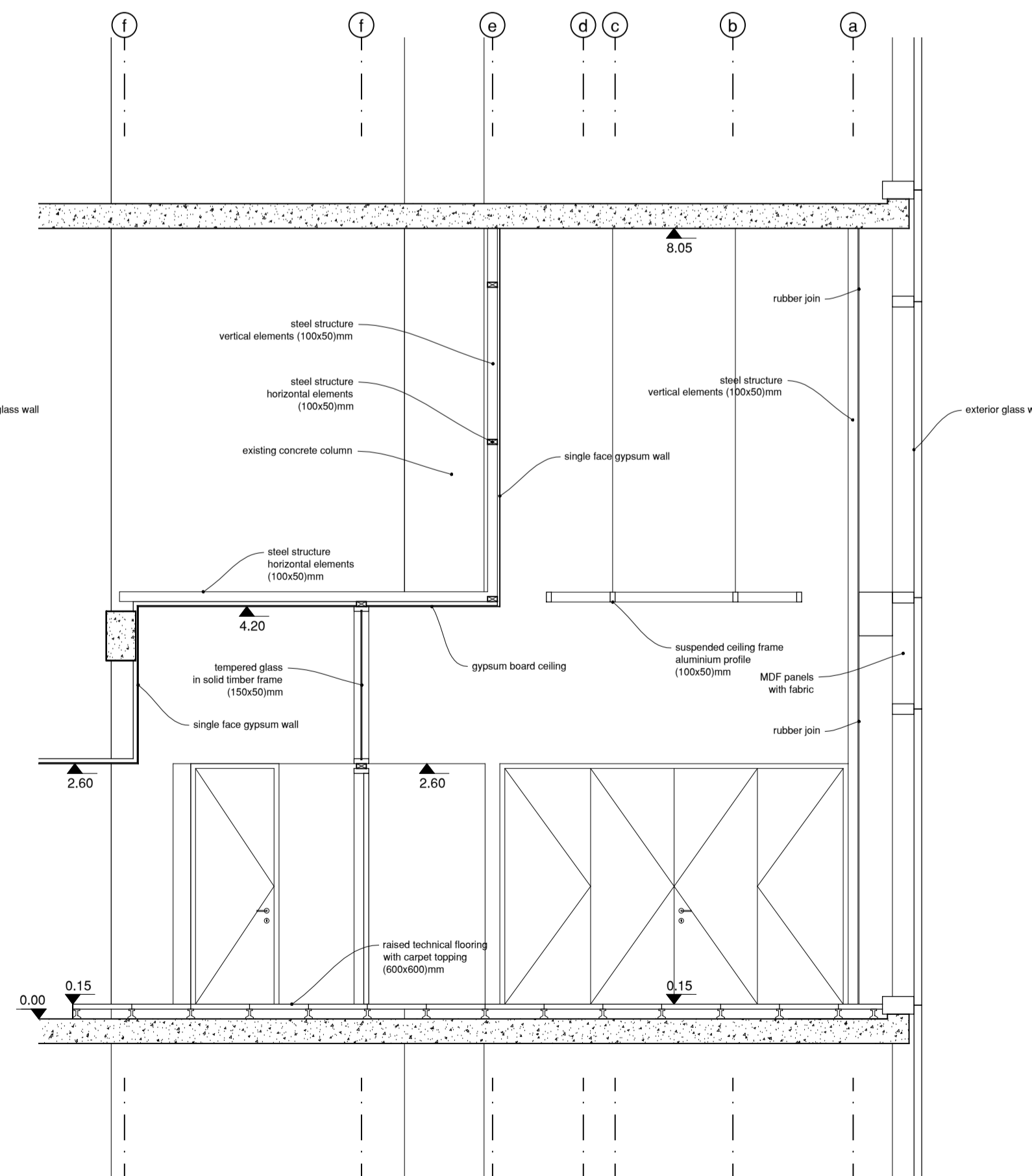

section (7,8)

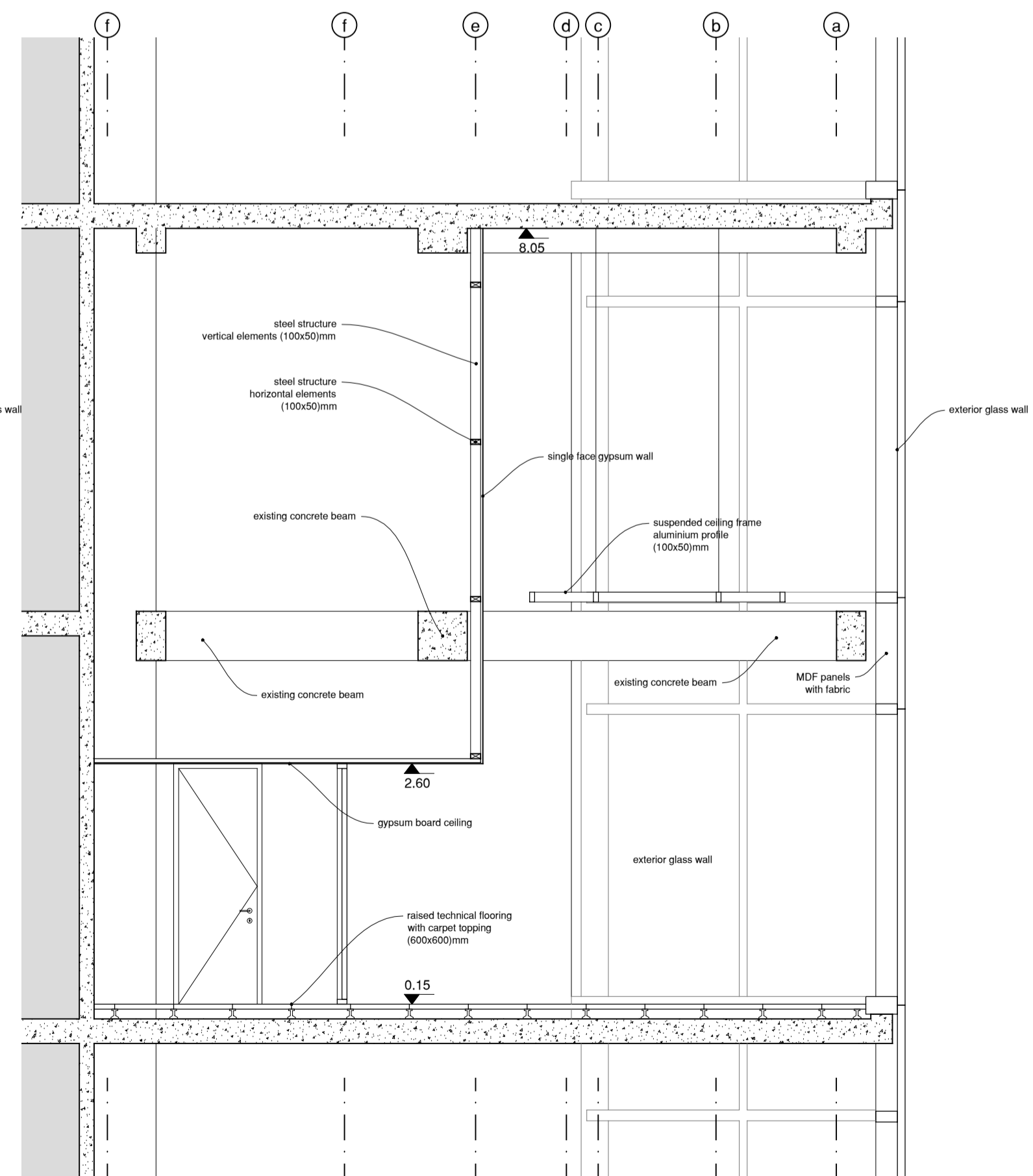

section (1,2)

STRUCTURAL VERTICAL ELEMENTS (100x50)mm length in (cm)

V	1	2	3	4	5	6	7	8	9	10	11	12	13
a				805						805			
b				535						535			
c				535						535			
d	805												805
e	805	535	805	805	370	370	370	370	370	805	805	535	805
f				425	425	425	170	425	425				
g													

STRUCTURAL HORIZONTAL ELEMENTS (100x50)mm length between vertical elements (cm)

axes (1 and 13)	a	b	c	d	e	f	g
bottom level (cm)							
745				82.5			
585				82.5			
425				82.5			
260				82.5			
125				82.5			

axes 5, 6, 7, 8 and 9

axes (4 and 10)	a	b	c	d	e	f	g
bottom level (cm)							
745	147.5	110	115	123.5			
585	147.5	110	115	123.5			
425	147.5	110	115	3.75			
260		357.5		123.5			
125				123.5			

axis (e)

axis (e)	1	2	3	4	5	6	7	8	9	10	11	12	13
bottom level (cm)													
745	147.5	145	115	145	145	145	145	145	145	115	145	147.5	
585	147.5	145	115	145	145	145	145	145	145	115	145	147.5	
425	147.5	145	115	145	145	145	145	145	145	115	145	147.5	
265		297.5	115								115	297.5	
125			115								115		

axis (f)

axis (f)	1	2	3	4	5	6	7	8	9	10	11	12	13
bottom level (cm)													
420				145	145	145	145	145	145				
255				145	145	295	145	145					
125				145	145								

DRAWING NOTES:
DO NOT SCALE THE DRAWINGS.
UNLESS OTHERWISE INDICATED, PLAN DIMENSIONS ARE TO COLUMN GRID ON CENTRALS, NOMINAL SURFACE OF MASONRY, GYPSUM BOARDS OR CONCRETE WALLS

25th floor common area

IOM
International Organization for Migration

IOM Office extension
17th, Ayala, Manila, Philippines

Architecture
Construction Documents
Civil works

July 2017
Partial Sections and structural dimensions
IOM-6789-CD-07
1/50

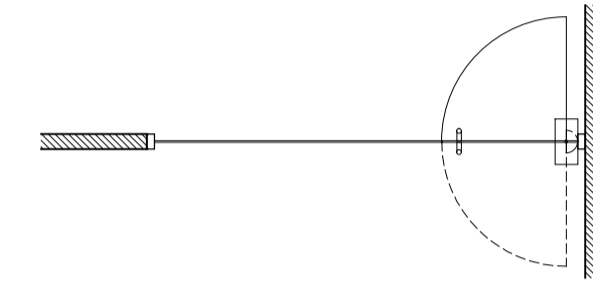
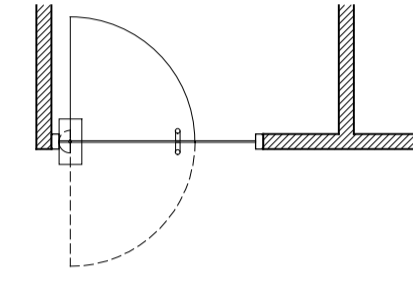
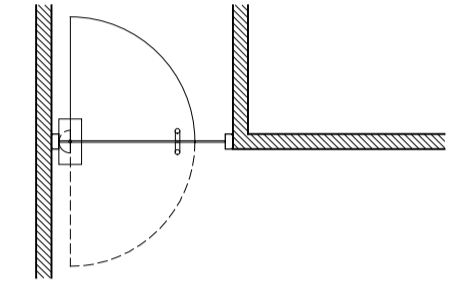
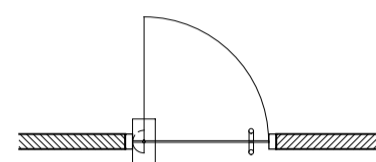
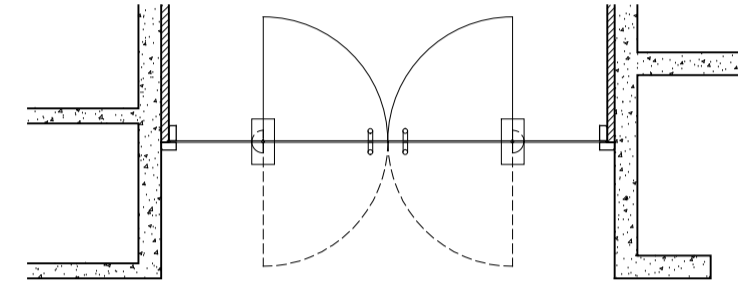
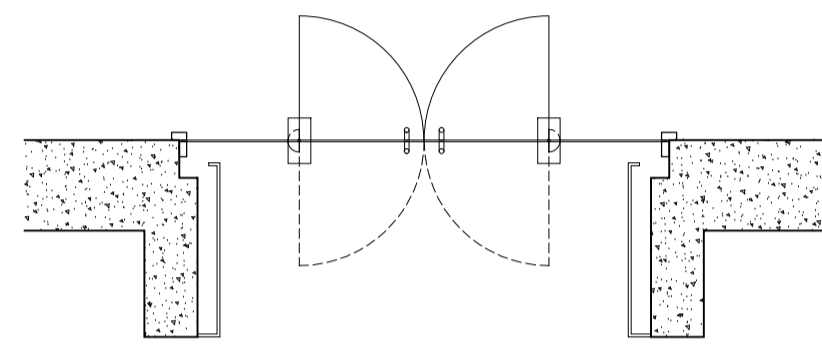
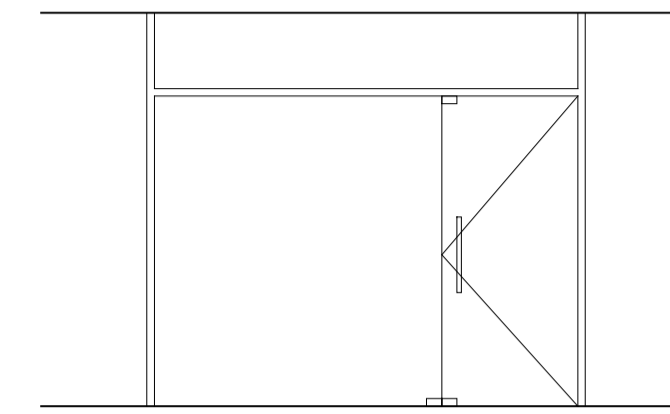
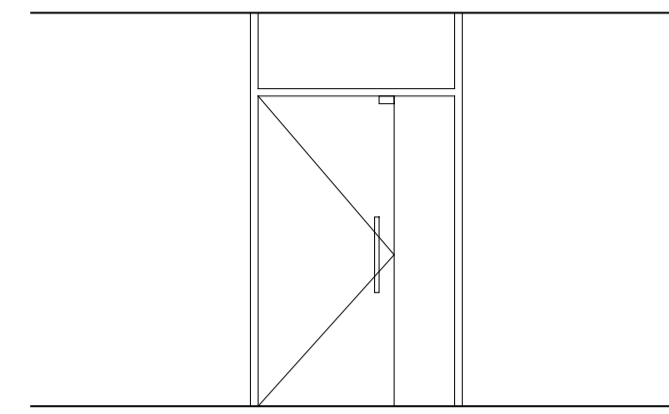
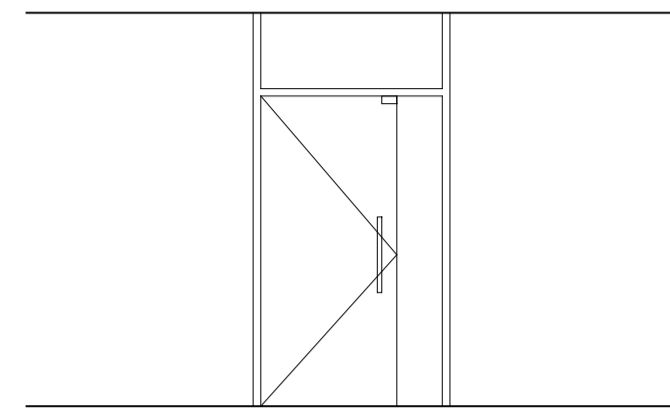
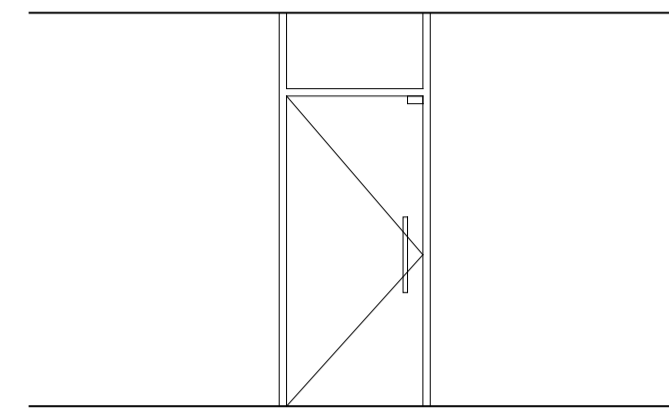
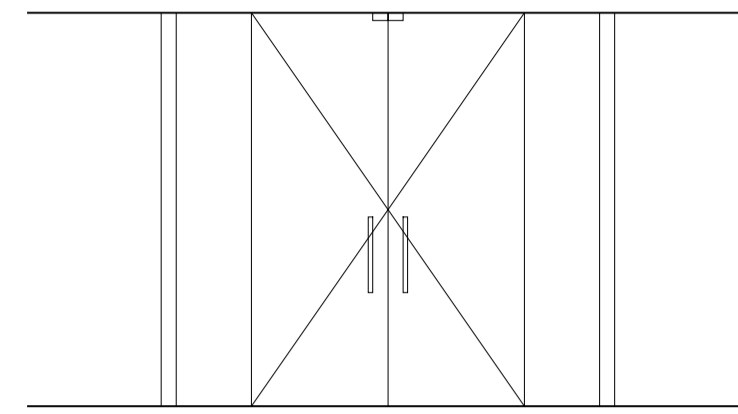
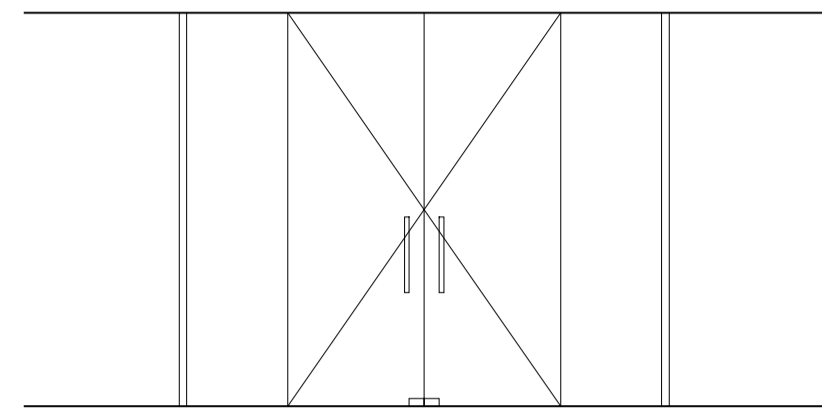

D01	material	finishing	aprox. dim. (mm)	qty.
Wall opening			3240 x 2600	-
Frame	solid wood	paint (white)	Ø 100 x 50	-
Door leaf	tempered glass	-	900 x 2600	2
Fixed panel (bottom)	-	-	700 x 2600	2
Fixed panel (top 1)	-	-	-	-
Fixed panel (top 2)	-	-	-	-
lock system:	bottom key lock			
Other observations:	floor hinges and other hardware to be included			

D02	material	finishing	aprox. dim. (mm)	qty.
Wall opening			3000 x 2600	-
Frame	solid timber	paint (white)	Ø 100 x 50	-
Door leaf	tempered glass	-	900 x 2600	2
Fixed panel (bottom)	tempered glass	-	540 x 2600	2
Fixed panel (top 1)	-	-	-	-
Fixed panel (top 2)	-	-	-	-
lock system:	card reader			
Other observations:	floor hinges and other hardware to be included			

D03	material	finishing	aprox. dim. (mm)	qty.
Wall opening			1000 x 2600	-
Frame	solid timber	paint (white)	Ø 100 x 50	-
Door leaf	tempered glass	-	900 x 2050	1
Fixed panel (bottom)	tempered glass	-	-	1
Fixed panel (top 1)	tempered glass	-	920 x 510	1
Fixed panel (top 2)	-	-	-	-
lock system:	card reader			
Other observations:	floor hinges and other hardware to be included			

D04	material	finishing	aprox. dim. (mm)	qty.
Wall opening			1300 x 2600	-
Frame	solid timber	paint (white)	Ø 100 x 50	-
Door leaf	tempered glass	-	900 x 2050	1
Fixed panel (bottom)	tempered glass	-	310 x 2050	1
Fixed panel (top 1)	tempered glass	-	1220 x 510	1
Fixed panel (top 2)	-	-	-	-
lock system:	card reader			
Other observations:	floor hinges and other hardware to be included			

D05	material	finishing	aprox. dim. (mm)	qty.
Wall opening			1400 x 2600	-
Frame	solid timber	paint (white)	Ø 100 x 50	-
Door leaf	tempered glass	-	900 x 2050	1
Fixed panel (bottom)	tempered glass	-	410 x 2050	1
Fixed panel (top 1)	tempered glass	-	1320 x 510	1
Fixed panel (top 2)	-	-	-	-
lock system:	card reader			
Other observations:	floor hinges and other hardware to be included			

D06	material	finishing	aprox. dim. (mm)	qty.
Wall opening			2900 x 2600	-
Frame	solid timber	paint (white)	Ø 100 x 50	-
Door leaf	tempered glass	-	900 x 2050	1
Fixed panel (bottom)	tempered glass	-	1910 x 2050	1
Fixed panel (top 1)	tempered glass	-	2820 x 510	1
Fixed panel (top 2)	-	-	-	-
lock system:	card reader (in one unit) / bottom key lock (in two units)			
Other observations:	floor hinges and other hardware to be included			

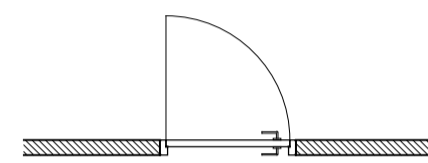
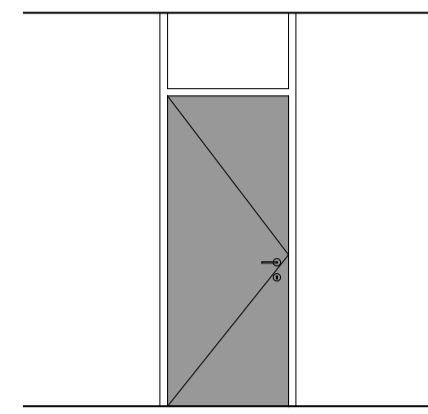

D07	material	finishing	aprox. dim. (mm)	qty.
Wall opening			900 x 2600	-
Frame	solid timber	paint (white)	Ø 100 x 50	-
Door leaf	plywood/ hollow	melamine (charc. grey)	820 x 2060	1
Fixed panel (bottom)	-	-	-	-
Fixed panel (top 1)	tempered glass	-	820 x 510	1
Fixed panel (top 2)	-	-	-	-
lock system:	key			
Other observations:	top lock spring and other hardware to be included			

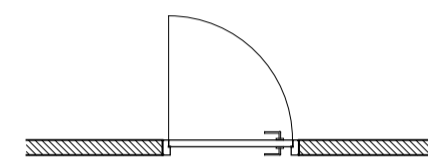
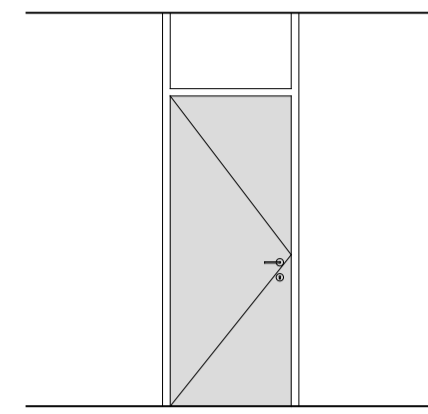

D08	material	finishing	aprox. dim. (mm)	qty.
Wall opening			900 x 2600	-
Frame	solid timber	paint (white)	Ø 100 x 50	-
Door leaf	plywood/ hollow	melamine (mild stone)	820 x 2060	1
Fixed panel (bottom)	-	-	-	-
Fixed panel (top 1)	tempered glass	-	820 x 510	1
Fixed panel (top 2)	-	-	-	-
lock system:	key			
Other observations:	top lock spring and other hardware to be included			

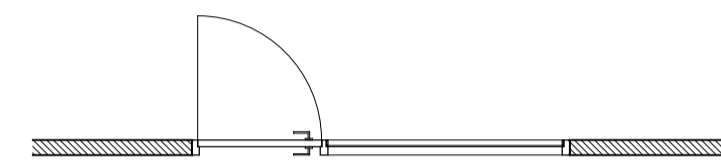
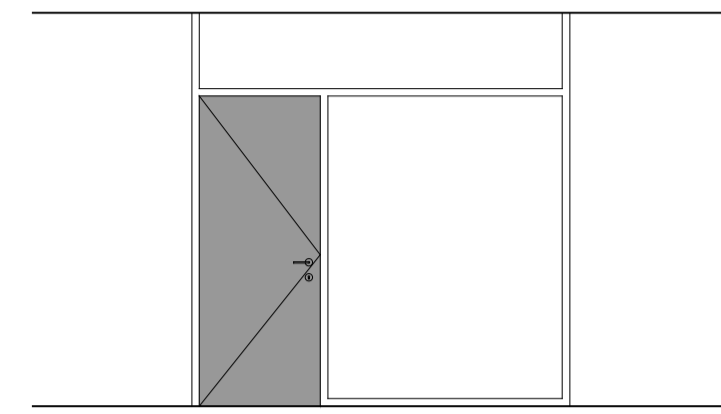

D09	material	finishing	aprox. dim. (mm)	qty.
Wall opening			2500 x 2600	-
Frame	solid timber	paint (white)	Ø 100 x 50	-
Door leaf	plywood/ hollow	melamine (charc. grey)	820 x 2060	1
Fixed panel (bottom)	tempered glass	-	1970 x 2020	1
Fixed panel (top 1)	tempered glass	-	2420 x 510	1
Fixed panel (top 2)	-	-	-	-
lock system:	key			
Other observations:	top lock spring and other hardware to be included			

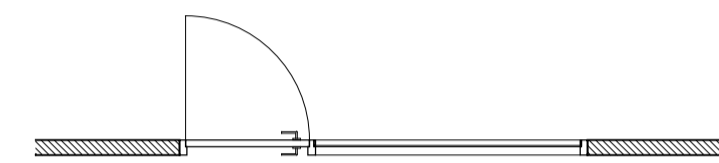
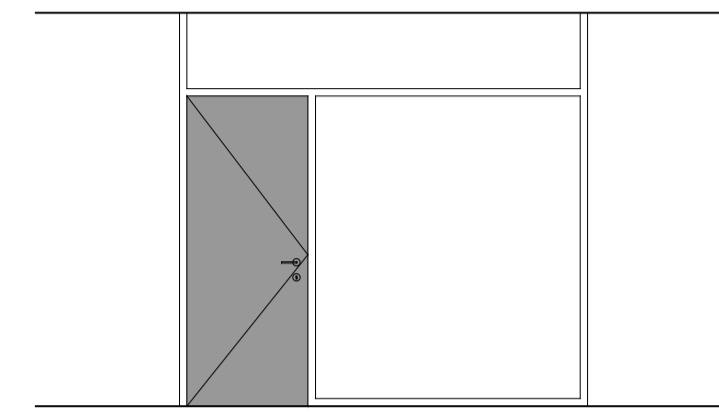

D10	material	finishing	aprox. dim. (mm)	qty.
Wall opening			2700 x 2600	-
Frame	solid timber	paint (white)	Ø 100 x 50	-
Door leaf	plywood/ hollow	melamine (charc. grey)	820 x 2060	1
Fixed panel (bottom)	tempered glass	-	1770 x 2020	1
Fixed panel (top 1)	tempered glass	-	2620 x 510	1
Fixed panel (top 2)	-	-	-	-
lock system:	key			
Other observations:	top lock spring and other hardware to be included			

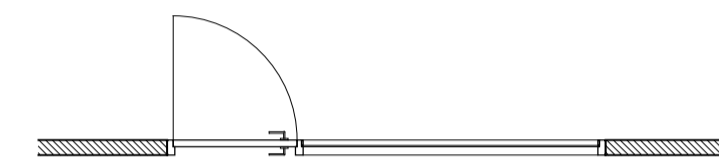
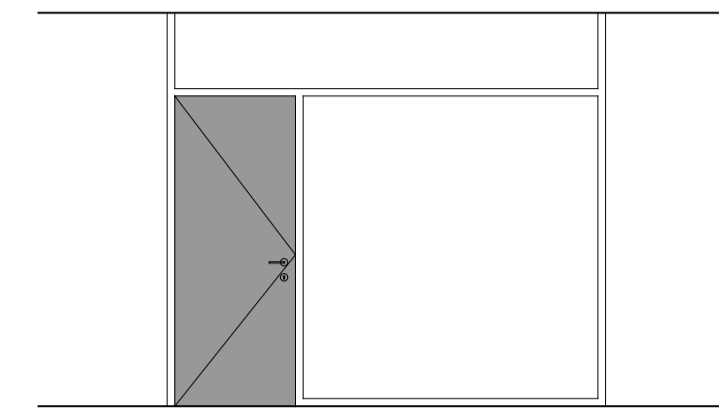

D11	material	finishing	aprox. dim. (mm)	qty.
Wall opening			2900 x 2600	-
Frame	solid timber	paint (white)	Ø 100 x 50	-
Door leaf	plywood/ hollow	melamine (charc. grey)	820 x 2060	1
Fixed panel (bottom)	tempered glass	-	1970 x 2020	1
Fixed panel (top 1)	tempered glass	-	2820 x 510	1
Fixed panel (top 2)	-	-	-	-
lock system:	key			
Other observations:	top lock spring and other hardware to be included			

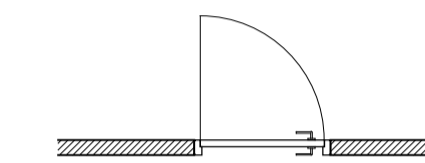
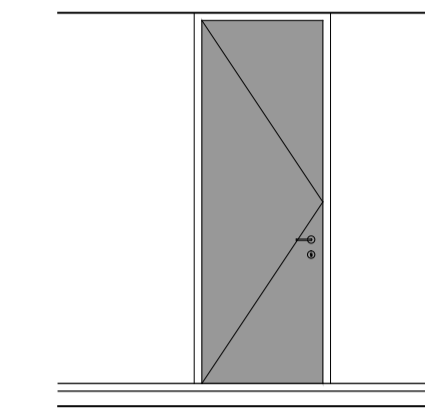

D12	material	finishing	aprox. dim. (mm)	qty.
Wall opening			900 x 2450	-
Frame	solid timber	paint	Ø 100 x 50	-
Door leaf	plywood/ hollow	melamine	820 x 2410	1
Fixed panel (bottom)	-	-	-	-
Fixed panel (top 1)	-	-	-	-
Fixed panel (top 2)	-	-	-	-
lock system:	card reader...			
Other observations:	top lock spring and other hardware to be included			

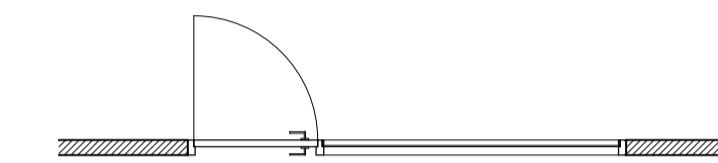
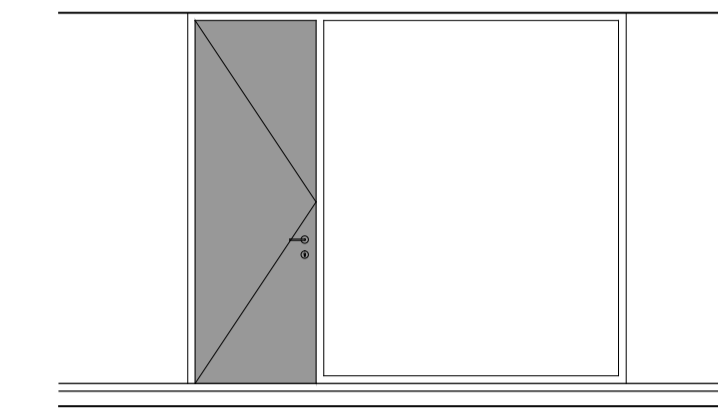

D13	material	finishing	aprox. dim. (mm)	qty.
Wall opening			2900 x 2450	-
Frame	solid timber	paint	Ø 100 x 50	-
Door leaf	plywood/ hollow	melamine	820 x 2410	1
Fixed panel (bottom)	tempered glass	-	1970 x 2370	1
Fixed panel (top 1)	-	-	-	-
Fixed panel (top 2)	-	-	-	-
lock system:	key			
Other observations:	top lock spring and other hardware to be included			

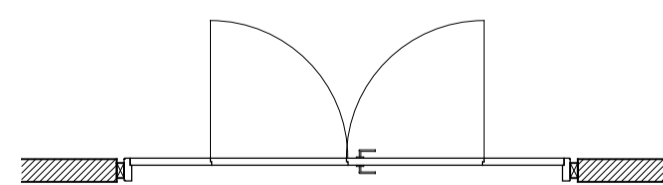
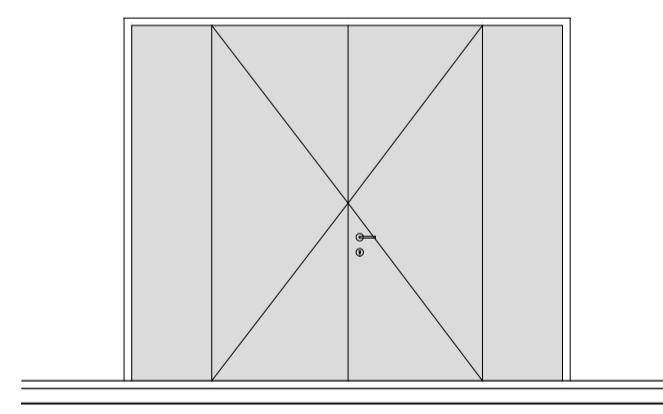

D14	material	finishing	aprox. dim. (mm)	qty.
Wall opening			3000 x 2400	-
Frame	solid timber	paint	Ø 150 x 50	-
Door leaf	plywood/ hollow	melamine	900 x 2360	2
Fixed panel (bottom)	plywood/ hollow	melamine	540 x 2360	2
Fixed panel (top 1)	-	-	-	-
Fixed panel (top 2)	-	-	-	-
lock system:	key			
Other observations:	top lock spring and other hardware to be included			

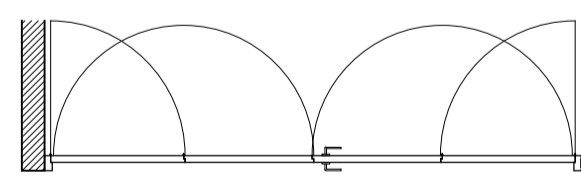
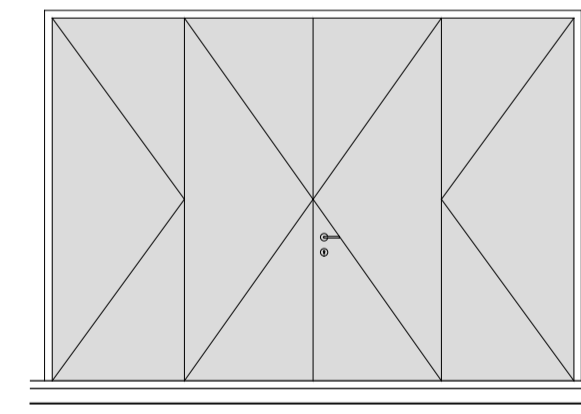

D15	material	finishing	aprox. dim. (mm)	qty.
Wall opening			3550 x 2450	-
Frame	solid timber	paint (white)	Ø 100 x 50	-
Door leaf	plywood/ hollow	melamine (mild stone)	658 x 2410	4
Fixed panel (bottom)	-	-	-	-
Fixed panel (top 1)	-	-	-	-
Fixed panel (top 2)	-	-	-	-
lock system:	key			
Other observations:	all hardware to be included			

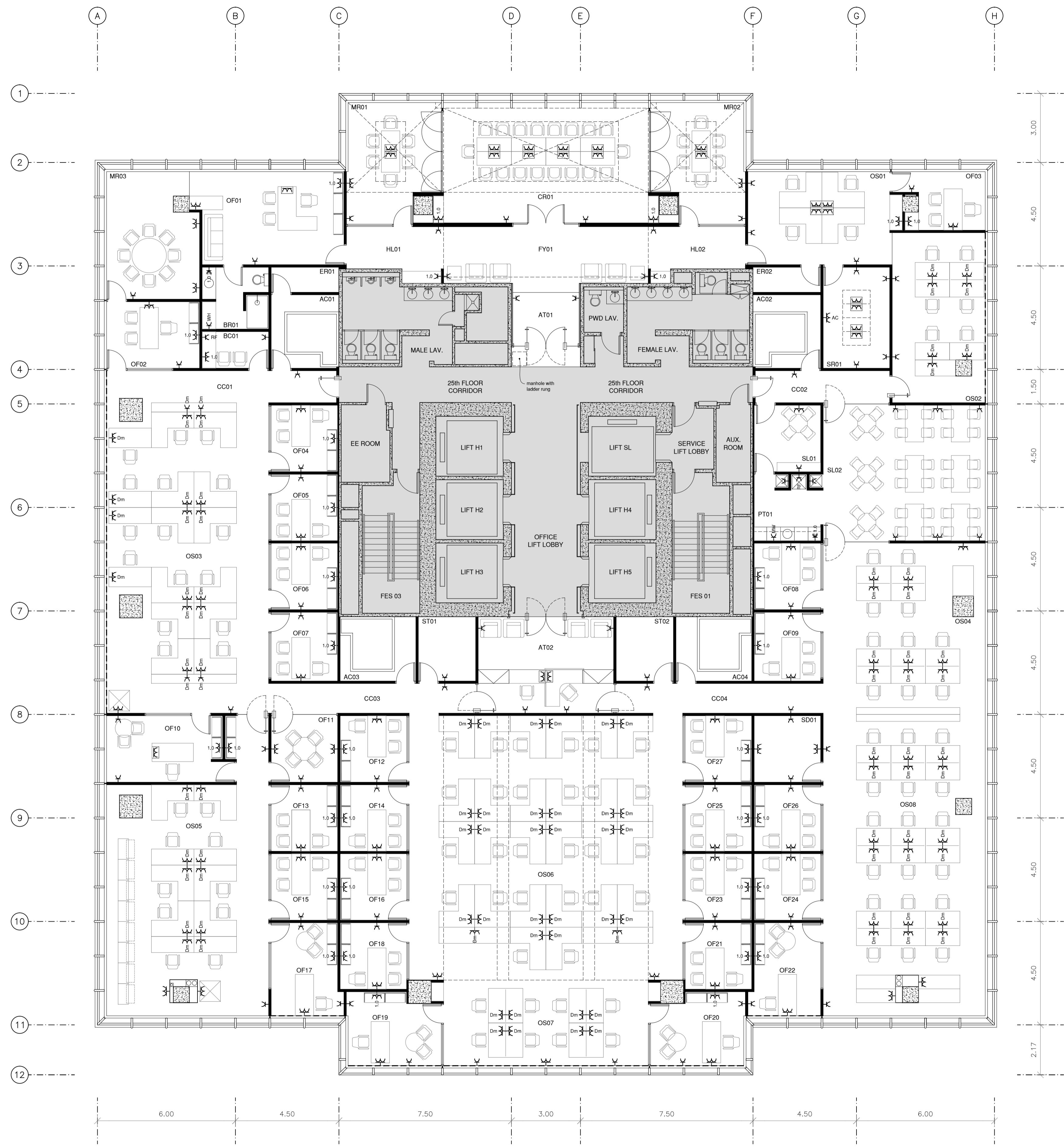

	Electrical Power Outlets Schedule					
	wall mounted		desk mounted		floor	
	W	W _h	W _d	W _{dm}		
AC01						
AC02						
AC03						
AC04						
AT01	2					
AT02	4				2	
BC01	2	1				
BR01	1		1			
CC01	1					
CC02	1					
CC03	1					
CC04	2					
CR01	2	2			8	
ER01						
ER02						
FY01	2					
HL01	2					
HL02	2					
MR01	1	1			2	
MR02	1	1			2	
MR03	1	2				
OF01	1	2			1	
OF02	1	2				
OF03	1	2				
OF04	1	2				
OF05	1	2				
OF06	1	2				
OF07	1	2				
OF08	1	2				
OF09	1	2				
OF10	2	1			1	
OF11	1	2				
OF12	1	2				
OF13	1	2				
OF14	1	2				
OF15	1	2				
OF16	1	2				
OF17	2	2				
OF18	1	2				
OF19	2	2				
OF20	2	2				
OF21	1	2				
OF22	2	2				
OF23	1	2				
OF24	1	2				
OF25	1	2				
OF26	1	2				
OF27	1	2				
OS01	3	1			4	
OS02	2			7		
OS03	1	1	4	16	4	
OS04		1		10		
OS05	2	3		10		
OS06		2		28		
OS07	2	1		8		
OS08	2	2		18		
PT01	3		1			
SL01	1	1				
SL02	5	2				
SD01	2	2				
SR01	4	1			4	
ST01	1					
ST02	1					

DRAWING NOTES:
DO NOT SCALE THE DRAWINGS.
UNLESS OTHERWISE INDICATED, PLAN DIMENSIONS ARE TO COLUMN GRID ON CENTRLINES, NOMINAL SURFACE OF MASONRY, GYPSUM BOARDS OR CONCRETE WALLS

- 25th floor common area
- Wall mounted single power socket (default height: 0.3m)
- Wall mounted single power socket (microwave)
- Wall mounted single power socket (refrigerator)
- Wall mounted single power socket (water heater)
- Wall mounted single power socket (GFCI type)
- Wall mounted double power socket (default height: 0.3m)
- Desk mounted single power socket
- Desk mounted double power socket
- Floor mounted double power socket
- Aluminum split tube with cover for outlets (raceway)

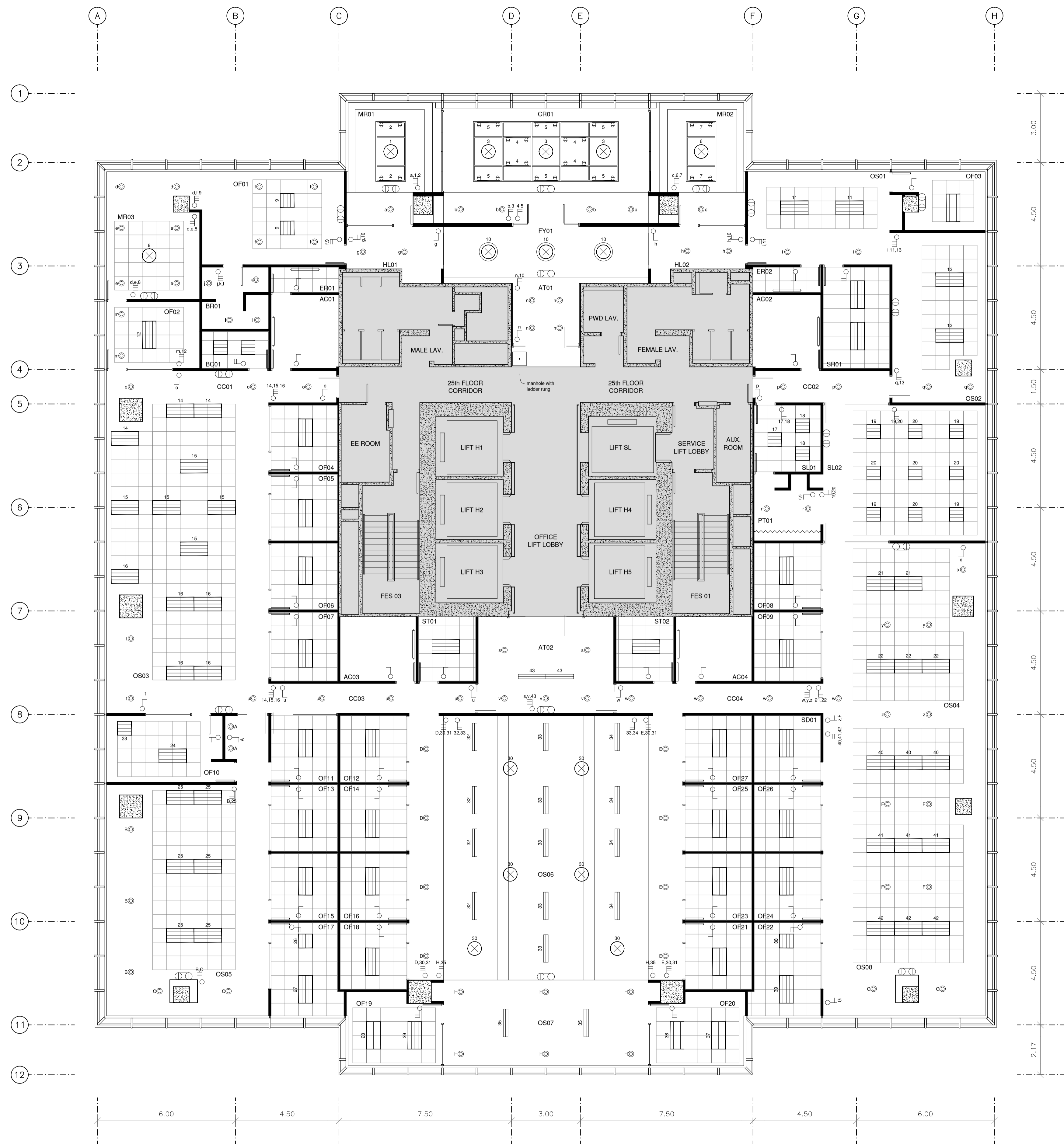

Lighting Fixtures Schedule										
	☰	☒	⊗	⊗	—	—	⊙	⊙	⊙	⊙
AC01							1			1
AC02							1			1
AC03							1			1
AC04							1			1
AT01								4		1 1
AT02					2			5	1	1
BC01	2									1
BR01								4		1
CC01								3	1	2 1
CC02								2		1
CC03								3		2 1
CC04								3		1 1 1
CR01			3					4	10	1 2
ER01						1				1
ER02						1				1
FY01				3						1
HL01								2		1 1
HL02								2		1 1
MR01			1					1	2	1 1
MR02			1					1	2	1 1
MR03			1					6		1 2
OF01		2						4	1	1 1
OF02	1							2		1
OF03	1								1	1
OF04	1									1
OF05	1									1
OF06	1									1
OF07	1									1
OF08	1									1
OF09	1									1
OF10	1	1								1
OF11	1									1
OF12	1									1
OF13	1									1
OF14	1									1
OF15	1									1
OF16	1									1
OF17	1	1								1
OF18	1									1
OF19	2									1
OF20	2									1
OF21	1									1
OF22	1	1								1
OF23	1									1
OF24	1									1
OF25	1									1
OF26	1									1
OF27	1									1
OS01	2							2		1 1
OS02	2							2		1 1 1
OS03	13							3		1 1
OS04	5							4		1 1
OS05	6							7		1 1 2
OS06		6						13		1 4 4
OS07								2		6
OS08	9							8		1 1 1 1
PT01								1	2	2
SL01		3								1 1
SL02		9								1 1
SD01	1									1
SR01	2									1
ST01	1									1
ST02	1									1

DRAWING NOTES:
DO NOT SCALE THE DRAWINGS.
UNLESS OTHERWISE INDICATED, PLAN DIMENSIONS ARE TO COLUMN GRID ON CENTRILINES, NOMINAL SURFACE OF MASONRY, GYPSUM BOARDS OR CONCRETE WALLS

25th floor common area
Room code
Room area

Recessed fluorescent lighting fixture (600 x 1200)mm
Recessed fluorescent lighting fixture (600 x 600)mm

Suspended LED lamp O60
Suspended LED lamp (3 temperature colors)

Suspended double linear LED 1200mm
Wall mounted linear LED 1200mm
Top cabinet mounted LED rope

LED downlight ring O150mm
Pair of spotlights (1m rack bar mounted)
Emergency light

single switch
double switch
triple switch

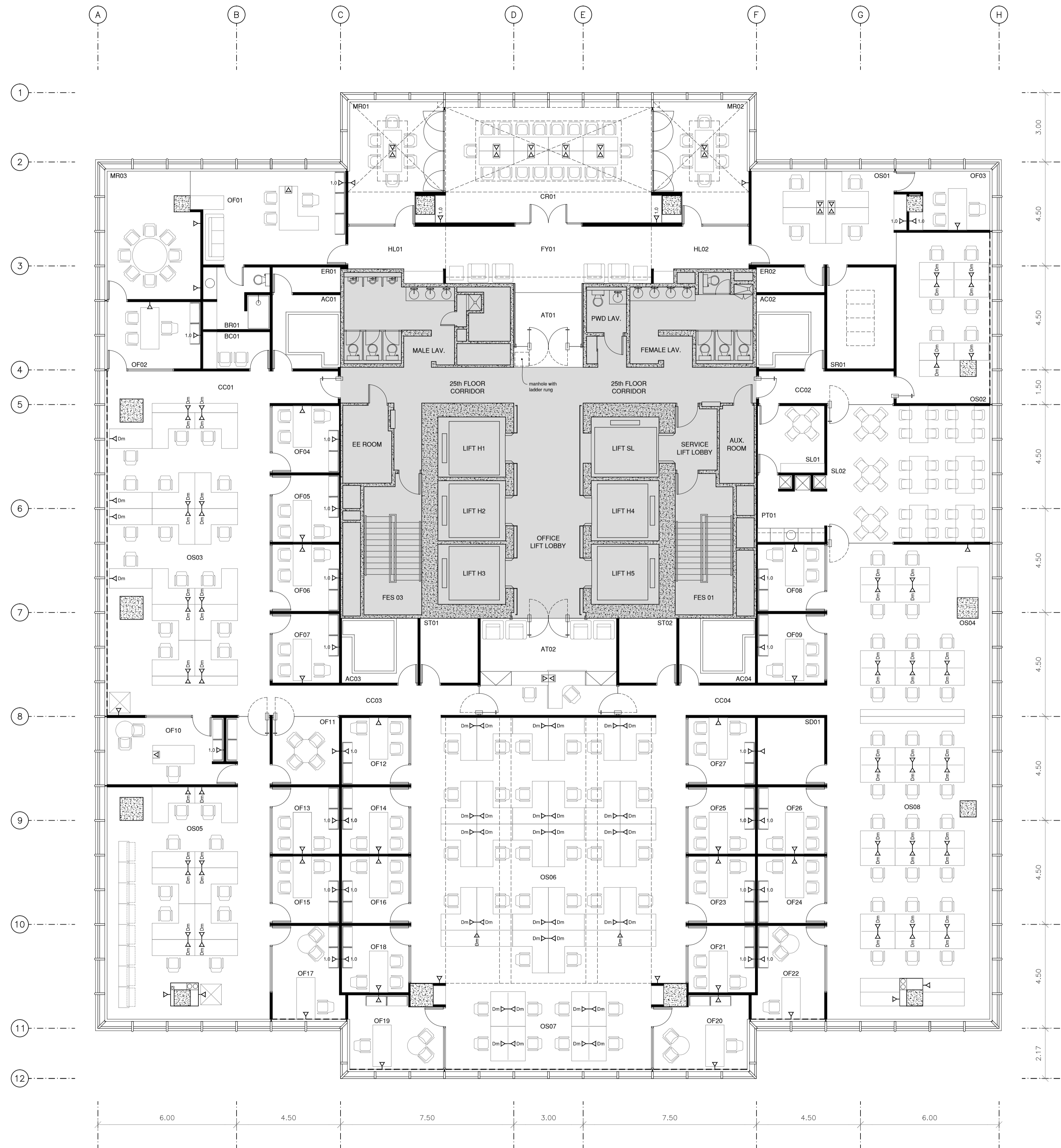

Data network Outlets Schedule			
	wall mounted	desk mounted	floor mounted
	▽	◀0m	▣
AC01			
AC02			
AC03			
AC04			
AT01			
AT02			
BC01			
BR01			
CC01			
CC02			
CC03			
CC04			
CR01	1		8
ER01			
ER02			
FY01			
HL01			
HL02			
MR01	1		2
MR02	1		2
MR03	2		
OF01	1		1
OF02	2		
OF03	2		
OF04	2		
OF05	2		
OF06	2		
OF07	2		
OF08	2		
OF09	2		
OF10	1		
OF11	1		
OF12	2		
OF13	2		
OF14	2		
OF15	2		
OF16	2		
OF17	2		
OF18	2		
OF19	2		
OF20	2		
OF21	2		
OF22	2		
OF23	2		
OF24	2		
OF25	2		
OF26	2		
OF27	2		
OS01	1		4
OS02		7	
OS03	1	20	
OS04	1	10	
OS05	2	10	
OS06	2	28	
OS07		8	
OS08	2	18	
PT01			
SL01			
SL02			
SD01			
SR01			
ST01			
ST02			

DRAWING NOTES:
DO NOT SCALE THE DRAWINGS.
UNLESS OTHERWISE INDICATED, PLAN DIMENSIONS ARE TO COLUMN GRID ON CENTRILINES, NOMINAL SURFACE OF MASONRY, GYPSUM BOARDS OR CONCRETE WALLS

25th floor common area

▽ Wall mounted single LAN/PHONE sockets (default height: 0.3m)

◀0m Desk mounted single LAN/PHONE sockets

▣ Floor mounted single LAN/PHONE sockets

--- Aluminum split tube with cover for outlets (raceway)

IOM
International Organization for Migration

IOM Office extension
1719, Ayala, Manila, Philippines

Architecture
Construction Documents
Telecommunications

July 2017
Data network outlets layout
1:100

IOM-6789-CD-12

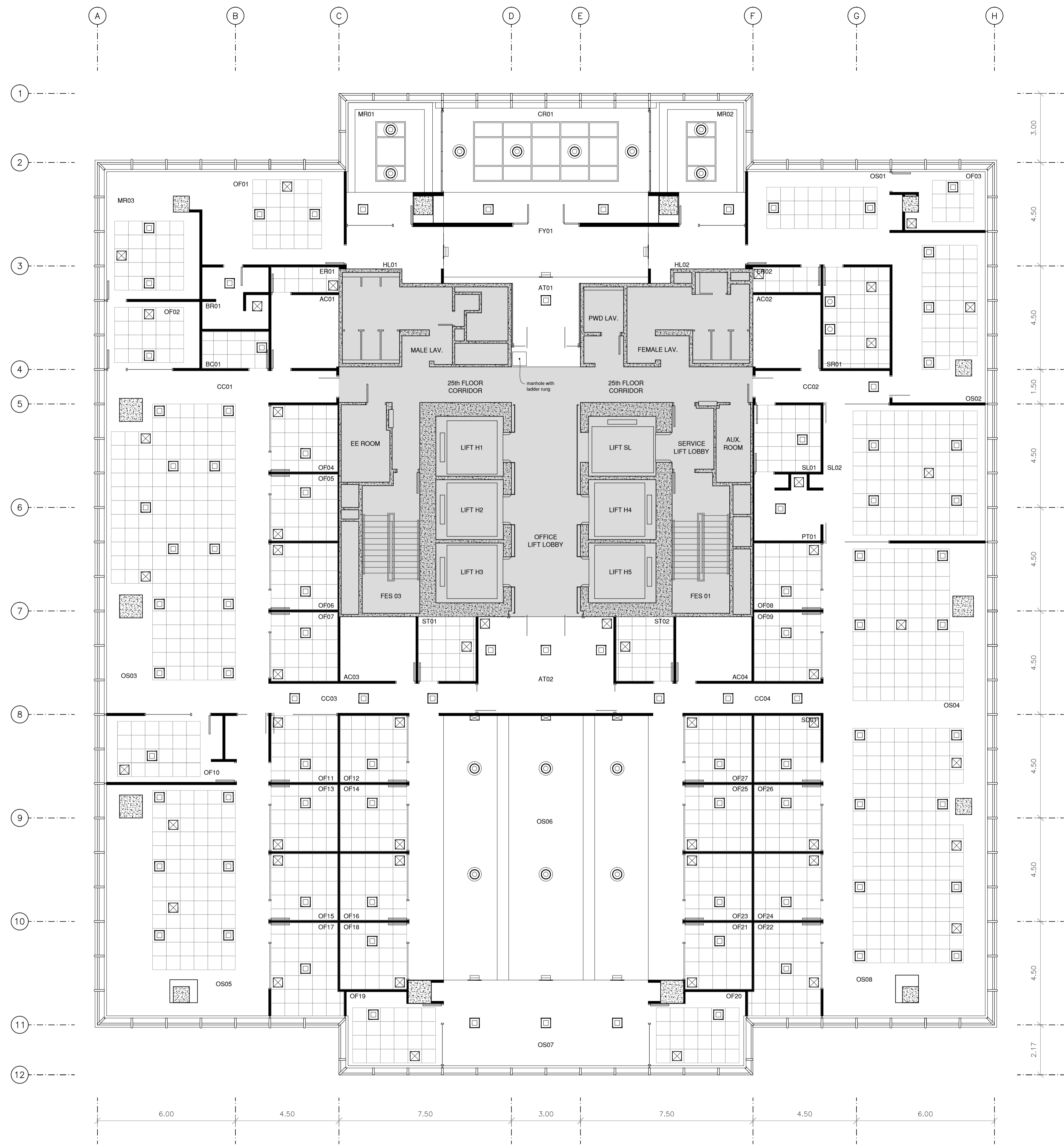

Ventilation and Air Conditioning Schedule						
	□	⊠	⊙	▬	⊗	⌘
AC01						
AC02						
AC03						
AC04						
AT01	1					
AT02	3				2	
BC01	1					
BR01	1				1	
CC01						
CC02	1					
CC03	3					
CC04	3					
CR01	2		4			
ER01					1	
ER02					1	
FY01			3			
HL01						
HL02						
MR01	1		2			
MR02	1		2			
MR03	2				1	
OF01	2				1	
OF02	1				1	
OF03	1				1	
OF04	1				1	
OF05	1				1	
OF06	1				1	
OF07	1				1	
OF08	1				1	
OF09	1				1	
OF10	1				1	
OF11	1				1	
OF12	1				1	
OF13	1				1	
OF14	1				1	
OF15	1				1	
OF16	1				1	
OF17	1				1	
OF18	1				1	
OF19	1				1	
OF20	1				1	
OF21	1				1	
OF22	1				1	
OF23	1				1	
OF24	1				1	
OF25	1				1	
OF26	1				1	
OF27	1				1	
OS01	2					
OS02	3				1	
OS03	11				2	
OS04	4				1	
OS05	6				2	
OS06			6	3		3
OS07	3					
OS08	8				3	
PT01	1				1	
SL01	1					
SL02	4				1	
SD01	1				1	
SR01		2			2	
ST01					1	
ST02					1	

DRAWING NOTES:
DO NOT SCALE THE DRAWINGS.
UNLESS OTHERWISE INDICATED, PLAN DIMENSIONS ARE TO COLUMN GRID OR CENTERLINES, NOMINAL SURFACE OF MASONRY, GYPSUM BOARDS OR CONCRETE WALLS

25th floor common area	AC Portable unit	Wall mounted AC blower grid	Ventilation grid	ACxx - AC Units Room	BRxx - Bathroom	ERxx - Electrical Room	MRxx - Meeting Room	PTxx - Pantry	SRxx - Server Room
Room code	Ceiling mounted AC blower grid	Suspended AC blower grid	Wall mounted Ventilation grid	ATxx - Atrium/ Entrance	CCxx - Corridor/ Circulation area	FYxx - Foyer Area	OFxx - Enclosed Office	SLxx - Staff Lounge Room	STxx - Storage Room
Room area				BCxx - Baby Care Room	CRxx - Conference Room	HLxx - Hall	OSxx - Open Working Space	SDxx - Studio	

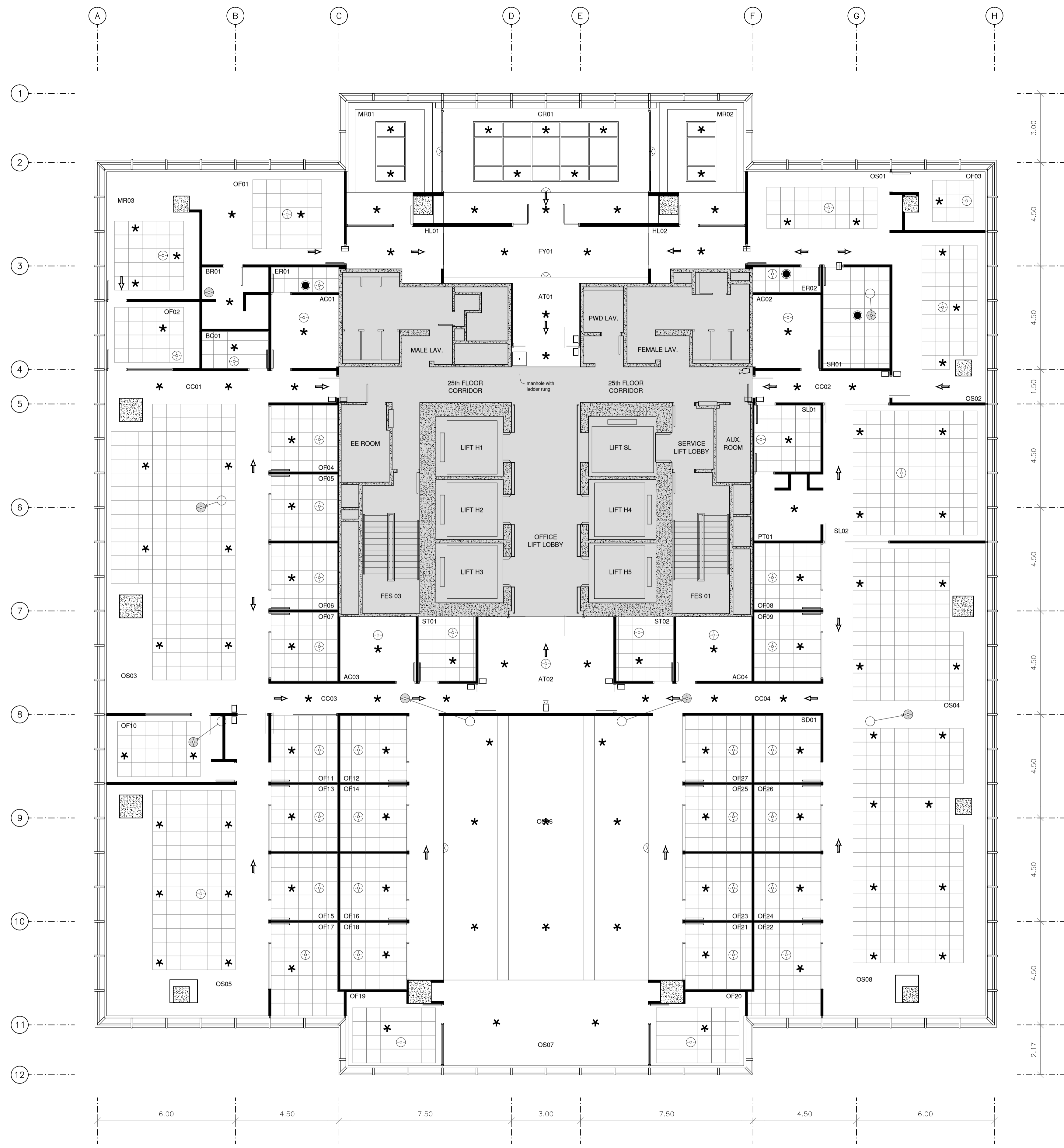

Security and Fire Safety Schedule							
	☉	⊕	☁	★	●	➔	□
AC01		1		1			
AC02		1		1			
AC03		1		1			
AC04		1		1			
AT01				2		1	2
AT02		1		2		1	2
BC01		1		1			
BR01	1			1			
CC01				3		1	2
CC02				2		1	3
CC03	1			3		1	1
CC04	1			3		1	1
CR01			1	8		1	
ER01	1				1		
ER02	1				1		
FY01			1	2			
HL01				1		1	
HL02				1		1	
MR01			1	3			
MR02			1	3			
MR03		1		3		1	
OF01	1			2		1	1
OF02	1			1			
OF03	1			1			
OF04	1			1			
OF05	1			1			
OF06	1			1			
OF07	1			1			
OF08	1			1			
OF09	1			1			
OF10	1			2			
OF11	1			1			
OF12	1			1			
OF13	1			1			
OF14	1			1			
OF15	1			1			
OF16	1			1			
OF17	1			1			
OF18	1			1			
OF19	1			1			
OF20	1			1			
OF21	1			1			
OF22	1			1			
OF23	1			1			
OF24	1			1			
OF25	1			1			
OF26	1			1			
OF27	1			1			
OS01	1			2		2	1
OS02	1			3		1	1
OS03	1			6		3	1
OS04				4		2	
OS05	1			6		1	1
OS06			2	8		2	
OS07				2			
OS08	1			8		1	
PT01						1	
SL01	1			1			
SL02	1			4			
SD01	1			1		1	
SR01	1				1		
ST01	1			1			
ST02	1			1			

DRAWING NOTES:
DO NOT SCALE THE DRAWINGS.
UNLESS OTHERWISE INDICATED, PLAN DIMENSIONS ARE TO COLUMN GRID ON CENTRILINES, NOMINAL SURFACE OF MASONRY, GYPSUM BOARDS OR CONCRETE WALLS

- 25th floor common area
- Room code
- Room area
- existing smoke detector (to be relocated)
- new smoke detector (ceiling mounted)
- new smoke detector (wall mounted)
- sprinkler (to be added or relocated)
- portable ceiling mounted HCFC extinguisher
- emergency exit indicators
- Access control card reader
- Cipher lock
- CCTV
- ACxx - AC Units Room
- ATxx - Atrium/ Entrance
- BCxx - Baby Care Room
- BRxx - Bathroom
- CCxx - Corridor/ Circulation area
- CRxx - Conference Room
- ERxx - Electrical Room
- FYxx - Foyer Area
- HLxx - Hall
- MRxx - Meeting Room
- OFxx - Enclosed Office
- OSxx - Open Working Space
- PTxx - Pantry
- SLxx - Staff Lounge Room
- SDxx - Studio
- SRxx - Server Room
- STxx - Storage Room